

Plat of Survey

Being known as a part of the Miami & Erie Canal Lands adjacent to Lot No. 118 and Lot No. 119 of the Original Plat to the Village, now City of Defiance, Ohio.

For... Gary L. Good

Lease Record Vol. 16 Pg. 544
 Misc. Record Vol. 15 Pg. 120
 Miami & Erie Canal Plat No. 51 of
 S.A. Buchanan Survey of the Miami &
 Erie Canal Lands

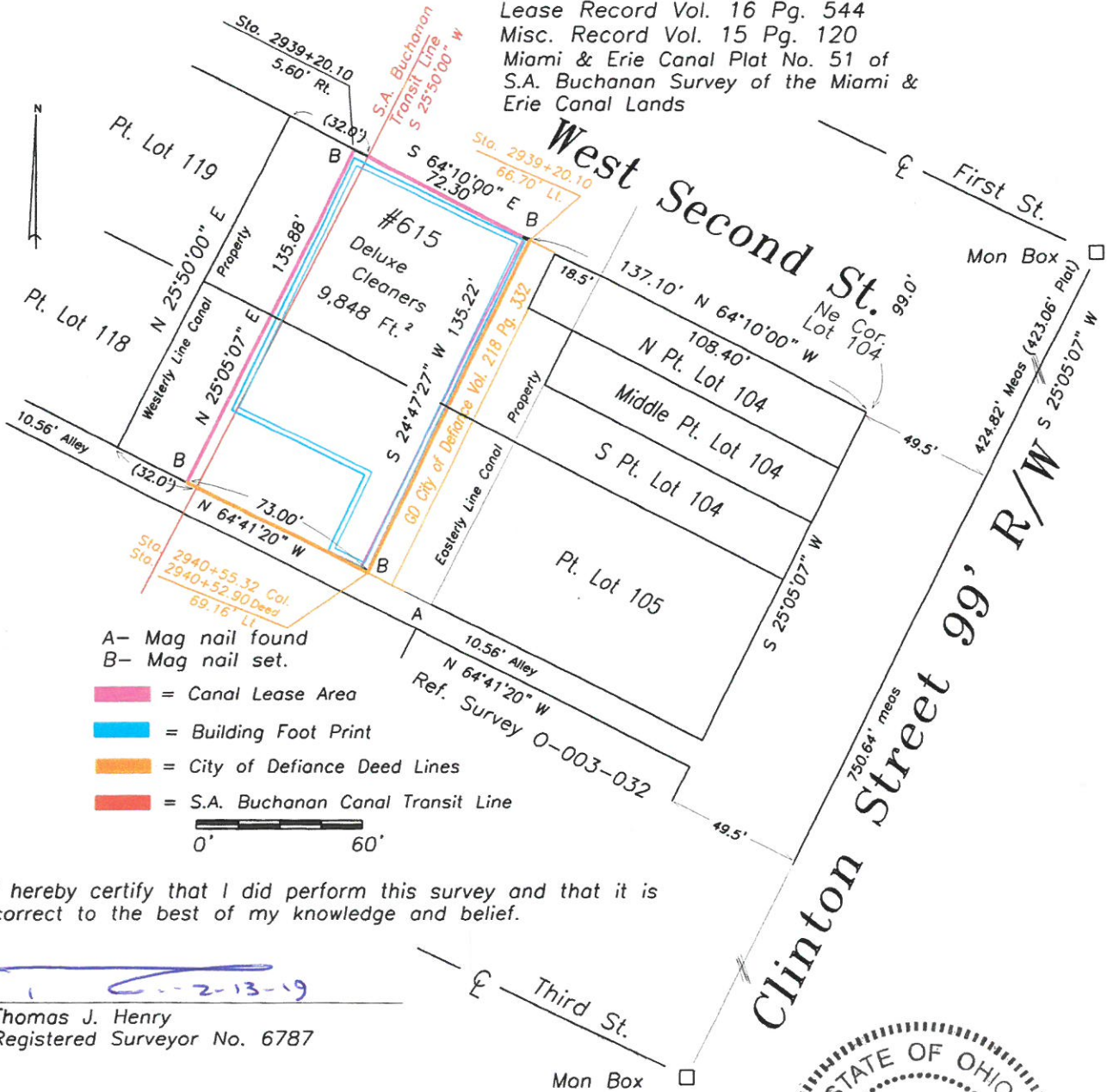

- A- Mag nail found
- B- Mag nail set.
- = Canal Lease Area
- = Building Foot Print
- = City of Defiance Deed Lines
- = S.A. Buchanan Canal Transit Line



I hereby certify that I did perform this survey and that it is correct to the best of my knowledge and belief.

Thomas J. Henry
 Registered Surveyor No. 6787



O-003-038
 C-002-025