

# Plat of Survey

Being a part of Lot No. 119 of the Original Plat to the City of Defiance and a part of the Miami & Erie Canal Lands adjacent to Lot No. 119, Defiance County, Ohio.

For... Peter R. Seibel Deed Vol. 245 Page 322

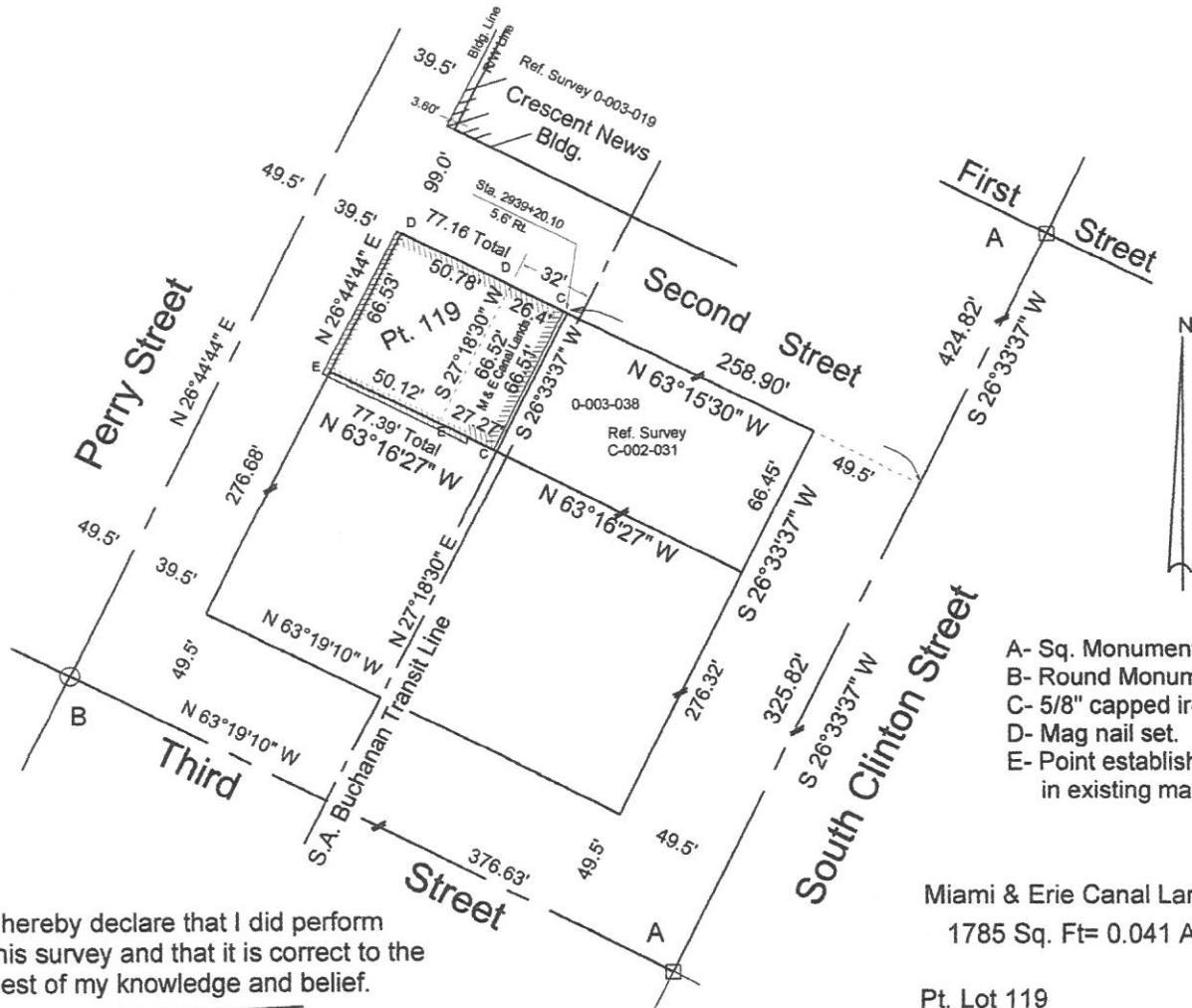

- A- Sq. Monument box found.
- B- Round Monument box found.
- C- 5/8" capped iron pin set.
- D- Mag nail set.
- E- Point established. Point falls in existing masonry wall.

I hereby declare that I did perform this survey and that it is correct to the best of my knowledge and belief.

Thomas J. Henry  
Registered Surveyor No. 6787

Miami & Erie Canal Lands  
1785 Sq. Ft.= 0.041 Acres

Pt. Lot 119  
3356 Sq. Ft.= 0.077 Acres

0.118 Acres Total

