

A TOPOGRAPHIC SURVEY OF LOT 26 OF THE PHILLIP'S ADDITION, ALSO
BEING PART OF THE EXISTING RAILROAD RIGHT-OF-WAY
CITY OF DEFIANCE, OHIO
FOR: Manville Corporation

CITY OF DEFIANCE, OHIO
FOR: Manville Corporation

A = Monument box found @ C/L of Jackson Street
B = Iron pin
C = Point established this survey

BEFORE YOU DIG
2 WORKING DAYS
CALL TOLL FREE 800-362-2764
OHIO UTILITIES PROMOTION SERVICE

I hereby certify this to be a true
copy of a survey made by me and to
be correct to the best of my knowledge.
The bearings used herein are for the
purpose of describing angles only and
are not referred to true or magnetic North.

Chester A. Miller
Chester A. Miller
Registered Surveyor No. 6691
October 11, 1990

ERNSBERGER, MILLER & ASSOC.
A Division of C. Anderson & Assoc., Inc.
Engineers-Surveyors
307 West Second Street
Defiance, Ohio 43512
(419) 785-2550

DATE	BY	CHECKED	DATE	BY	DATE	BY

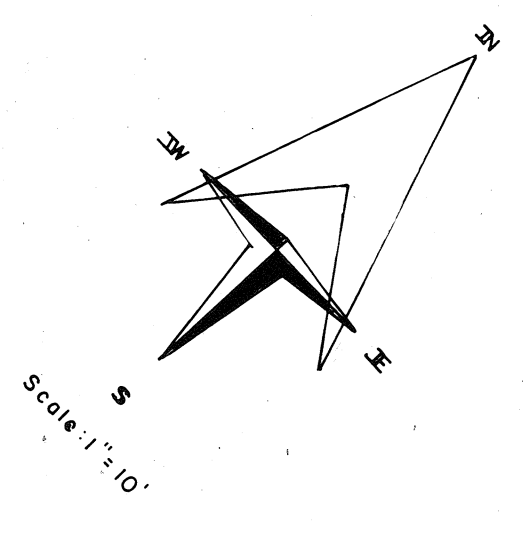
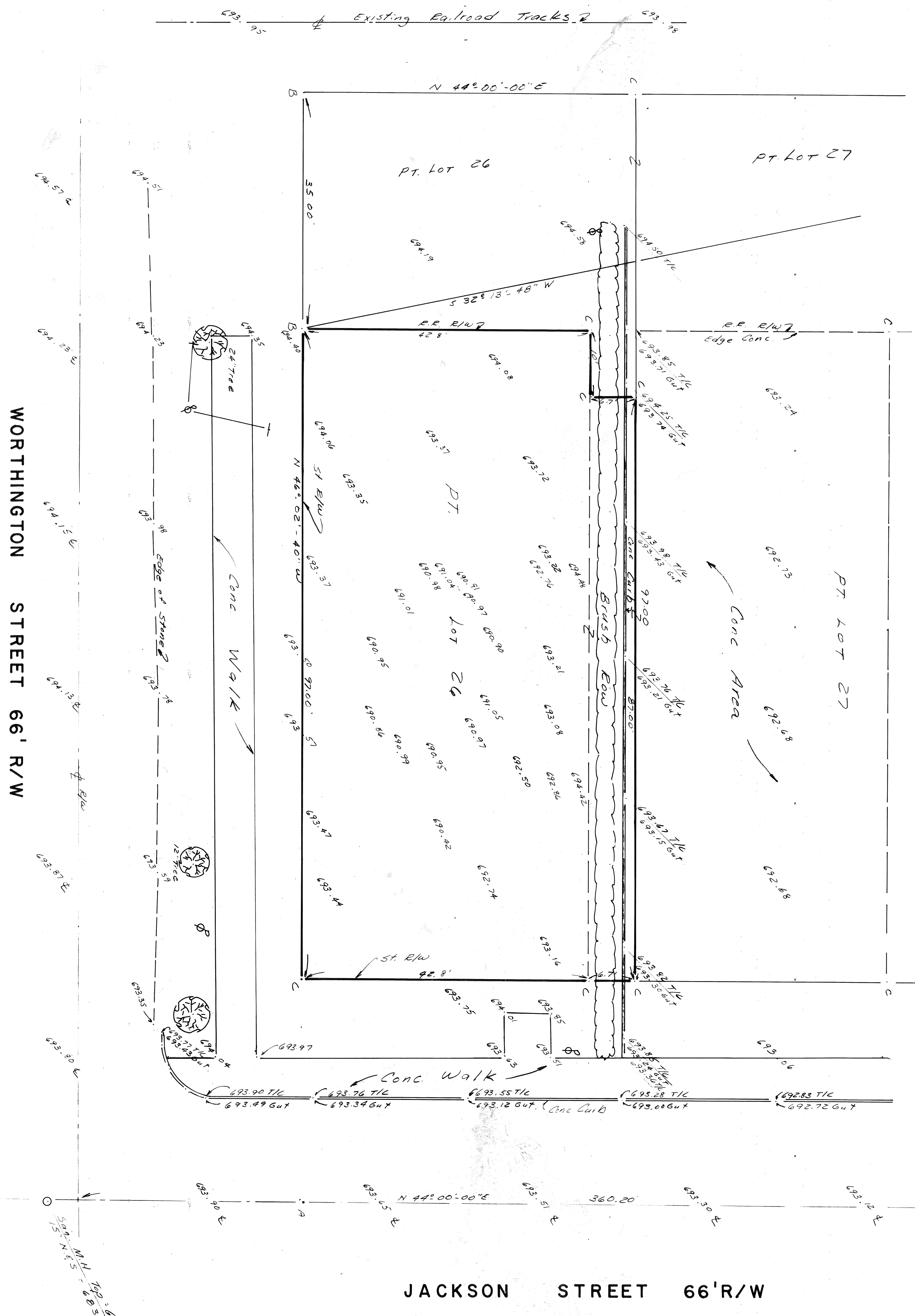

DGF 90 1353

E/W

E/W