

# PLAT OF SURVEY

BEING PART OF THE MIAMI & ERIE CANAL LANDS  
 BETWEEN THE CSX RAILROAD RIGHT OF WAY, EAST OF  
 PERRY STREET AND SOUTH OF DAVIDSON STREET,  
 AND LOT 36, PLEASANT HOME ADDITION  
 CITY OF DEFIANCE, DEFIANCE COUNTY, OHIO.  
 FOR: NAPOLEON WASH-N-FILL, INC.  
 AND: THE STATE OF OHIO

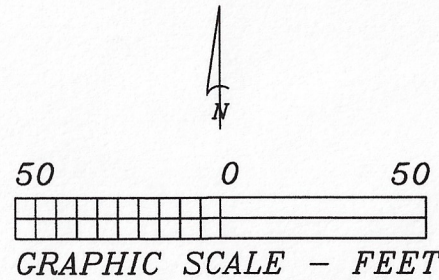

**Acreage Summary**  
 0.721 Ac. LOT E  
 0.622 Ac. CANAL LAND  
 0.065 Ac. LOT 36  
 1.408 Ac. Total

**PROPERTY ADDRESS:**  
 619 DAVIDSON ST. DEFIANCE, OHIO

**DEED REFERENCE;**  
 VOL. 213, PG 535, LOT E  
 VOL. 244, PG 512, LOT 36

**EASEMENT SCHEDULE**  
 V 188, PG 606, TOLEDO EDISON CO., PLOTTED  
 V 188, PG 607, TOLEDO EDISON CO., PLOTTED  
 MISC 14, PG 79, ASSIGNMENT TO OHIO GAS CO. Blanket  
 V 191, PG. 616, TOLEDO EDISON CO., PLOTTED  
 OR 404, PG 563, CITY OF DEFIANCE, PLOTTED

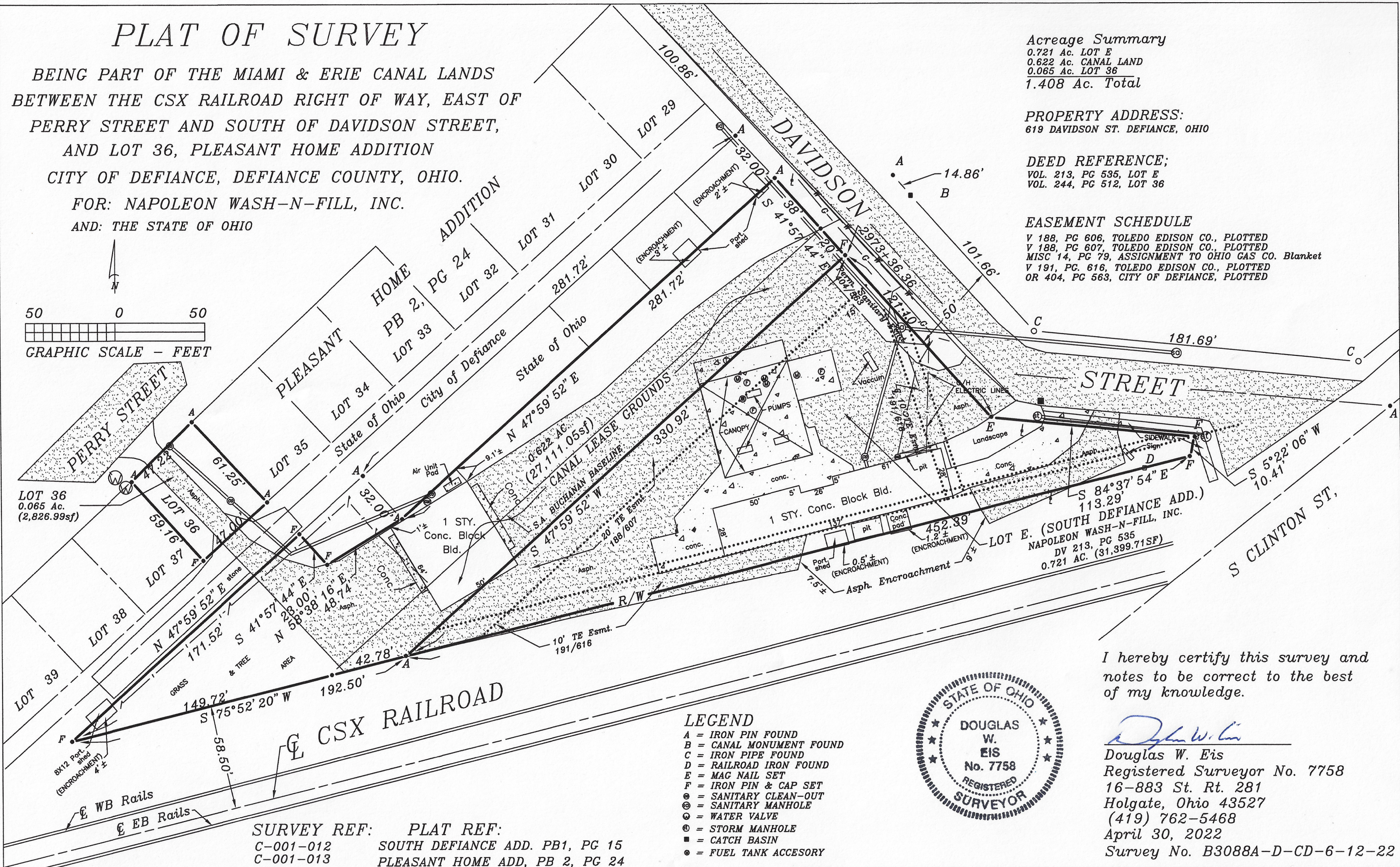

**SURVEY REF:** C-001-012  
 C-001-013  
**PLAT REF:** SOUTH DEFIANCE ADD. PB1, PG 15  
 PLEASANT HOME ADD, PB 2, PG 24

- LEGEND**
- A = IRON PIN FOUND
  - B = CANAL MONUMENT FOUND
  - C = IRON PIPE FOUND
  - D = RAILROAD IRON FOUND
  - E = MAG NAIL SET
  - F = IRON PIN & CAP SET
  - ⊙ = SANITARY CLEAN-OUT
  - ⊕ = SANITARY MANHOLE
  - ⊗ = WATER VALVE
  - ⊖ = STORM MANHOLE
  - = CATCH BASIN
  - = FUEL TANK ACCESSORY

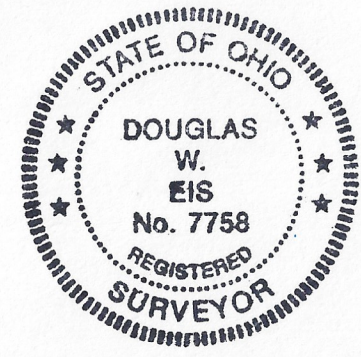

I hereby certify this survey and notes to be correct to the best of my knowledge.

*Douglas W. Eis*  
 Douglas W. Eis  
 Registered Surveyor No. 7758  
 16-883 St. Rt. 281  
 Holgate, Ohio 43527  
 (419) 762-5468  
 April 30, 2022  
 Survey No. B3088A-D-CD-6-12-22