

Plat of Survey

Being known as Lot No. 4 and Lot No. 5 of The-Replat of Patel's Addition Phase I and a part of the Northeast quarter (1/4) of the Northeast quarter (1/4) of Section 14, Township 4 North, Range 4 East, City of Defiance, Noble Township, Defiance County, Ohio.

The Toledo Edison Co.	139	041	Sept. 20, 1946	Effect	Seller... Jivan J. Patel & Devachand B. Patel
The Toledo Edison Co.	147	171	May 2, 1957	Effect	Buyer... Steve Grube OR 95 Pg. 51-54
The Toledo Edison Co.	264	359	Aug. 6, 1992	Blanket Easement Effect	
The Toledo Edison Co.	276	962	Mar. 7, 1996	Blanket Easement Effect	
Commissioners Sewer Easement Board of Defiance Co.	OR 183	447	Mar. 19, 2002	Ne 1/4 Ne 1/4 Effect	

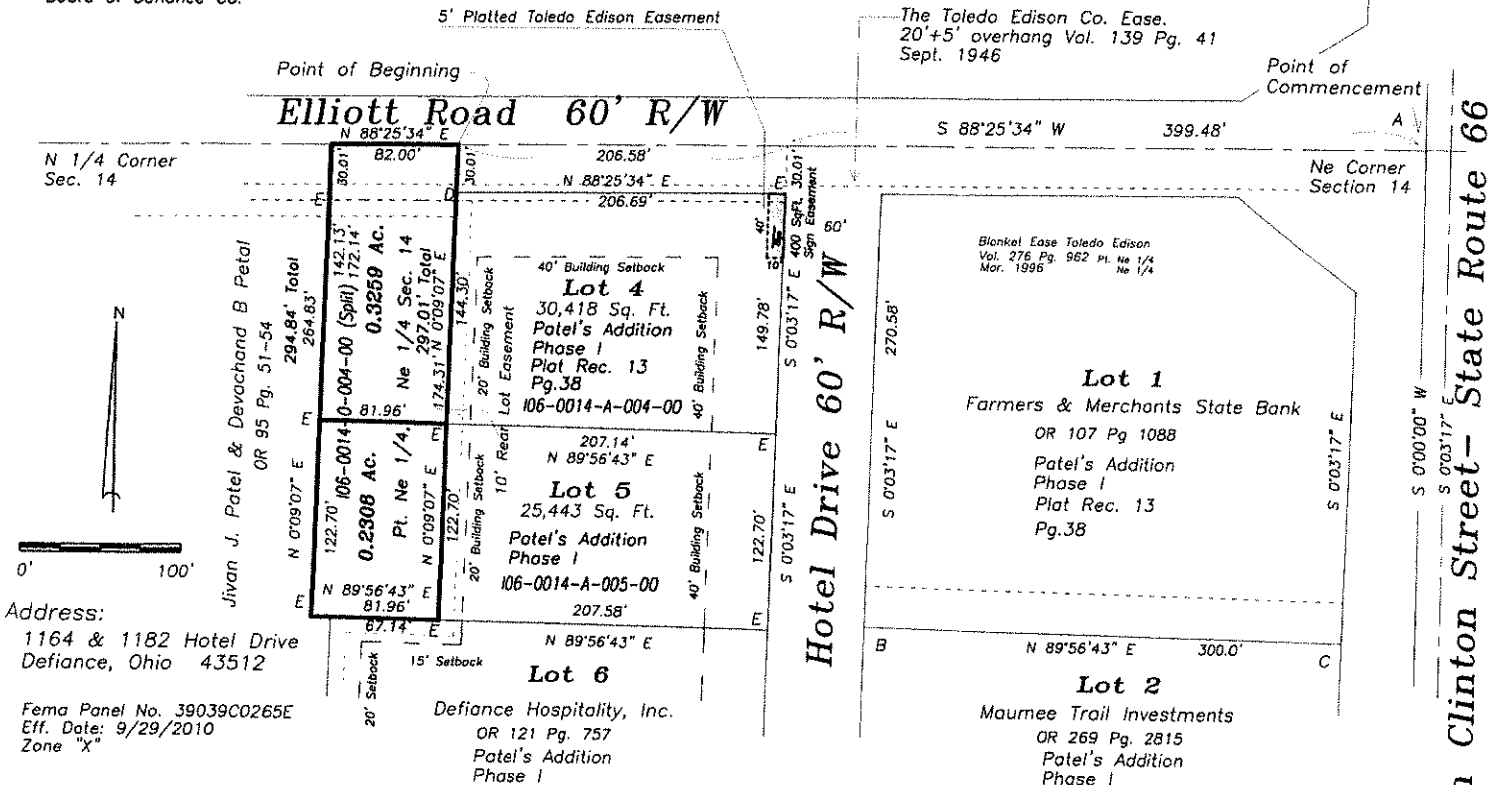

Address:
1164 & 1182 Hotel Drive
Defiance, Ohio 43512

Fema Panel No. 39039C0265E
Eff. Date: 9/29/2010
Zone "x"

I hereby certify that I did perform this survey and that it is correct to the best of my knowledge and belief.

Thomas J. Henry
Registered Surveyor No. 6787

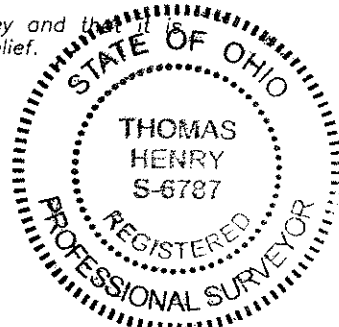

- Legend**
- A- Monument box found.
 - B- Iron pin found.
 - C- Capped iron pin found.
 - D- Iron pin found.
 - E- 5/8" capped iron pin set.



06-14-65
P-007-003