

# Plat of Survey

Being known as Lot No. 262 South Defiance Addition; a part of Lot No. 8 Heidepriem Addition; a part of Lot No. 107 of the Auditor's Plat of Lots between the Maumee & Auglaize Rivers; also a part of a 12.75 feet alley all located Southwest quarter (1/4) of Section 26 Township 4 North, Range 4 East, City of Defiance, Defiance Township, Defiance County, Ohio.

For... Benjamin R. Kinder & Wendy S. Kinder

OR 408 Pg. 2179

**Note\***

No vacation record of 12.75 alley was found. Owner was given vacation proceedings to file for vacation of said alley.

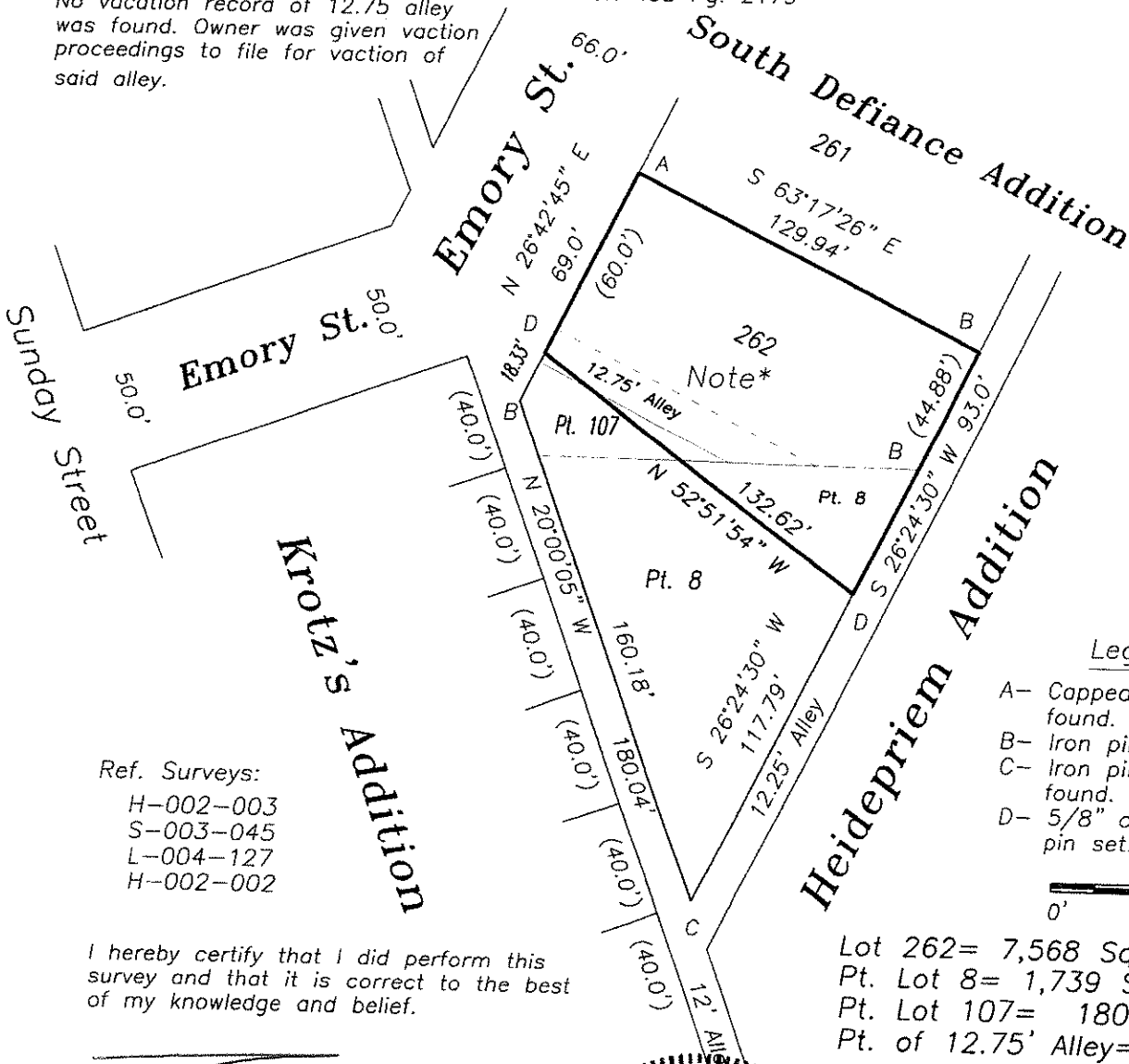

**Legend**

- A- Capped iron pin found.
- B- Iron pin found.
- C- Iron pin in concrete found.
- D- 5/8" capped iron pin set.

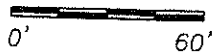

Lot 262 = 7,568 Sq. Ft.  
 Pt. Lot 8 = 1,739 Sq. Ft.  
 Pt. Lot 107 = 180 Sq. Ft.  
 Pt. of 12.75' Alley = 1,054 Sq. Ft.

10,541 Sq. Ft. = 0.242 Acres

Ref. Surveys:  
 H-002-003  
 S-003-045  
 L-004-127  
 H-002-002

I hereby certify that I did perform this survey and that it is correct to the best of my knowledge and belief.

10-25-18  
 Thomas J. Henry  
 Registered Surveyor No. 6787

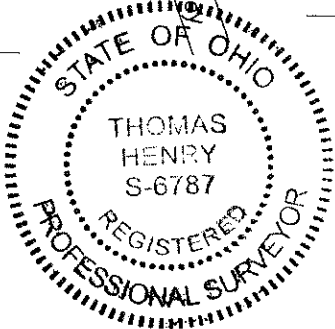

S-003-047  
 H-002-005  
 L-004-131