

Plat of Survey

Being known as Lot No. 59 and the North half (1/2) of Lot No. 58 in Sherwood Forest 2nd Addition to the City of Defiance, Ohio.

For... Caroline K. Rohrbaugh

OR 330 Pg. 2513

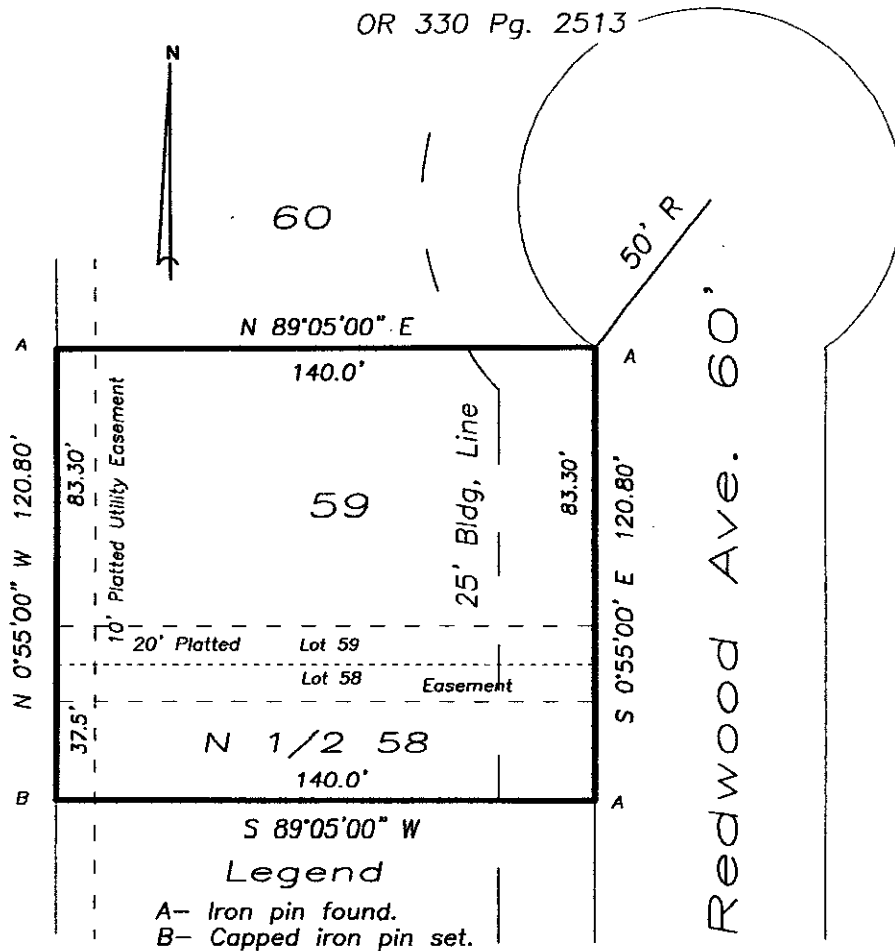

I hereby certify that I did perform this survey and that it is correct to the best of my knowledge and belief.

Thomas J. Henry
Registered Surveyor No. 6787

8-28-09

