

BOUNDARY SURVEY

OF LOT NUMBER 40 AND THE WESTERLY 1/2 OF LOT 41 AND THE WESTERLY 1/2 OF LOT 42 IN WILLIAMSTOWN ADDITION TO THE CITY OF DEFIANCE, OHIO INCLUDING THE NORTH 1/2 OF THE VACATED ALLEY DESCRIBED IN ORDINANCE No. 6294 RUNNING EAST / WEST BOUNDED BY LOTS 40 AND 41 IN WILLIAMSTOWN ADDITION TO THE CITY OF DEFIANCE, OHIO AND NORTH SOUTH VACATED ALLEY DESCRIBED IN ORDINANCE No. 5338 BETWEEN LOTS 40, 41 AND 42 IN WILLIAMSTOWN ADDITION TO THE CITY OF DEFIANCE, OHIO.

PREPARED FOR AND AT THE REQUEST OF MS. SUE WRIGHT

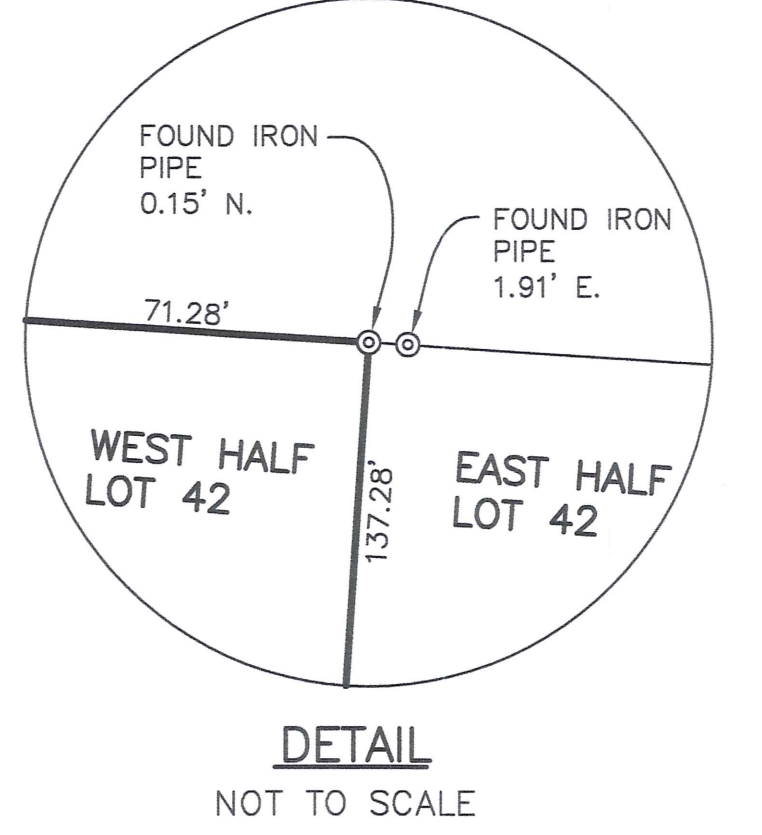
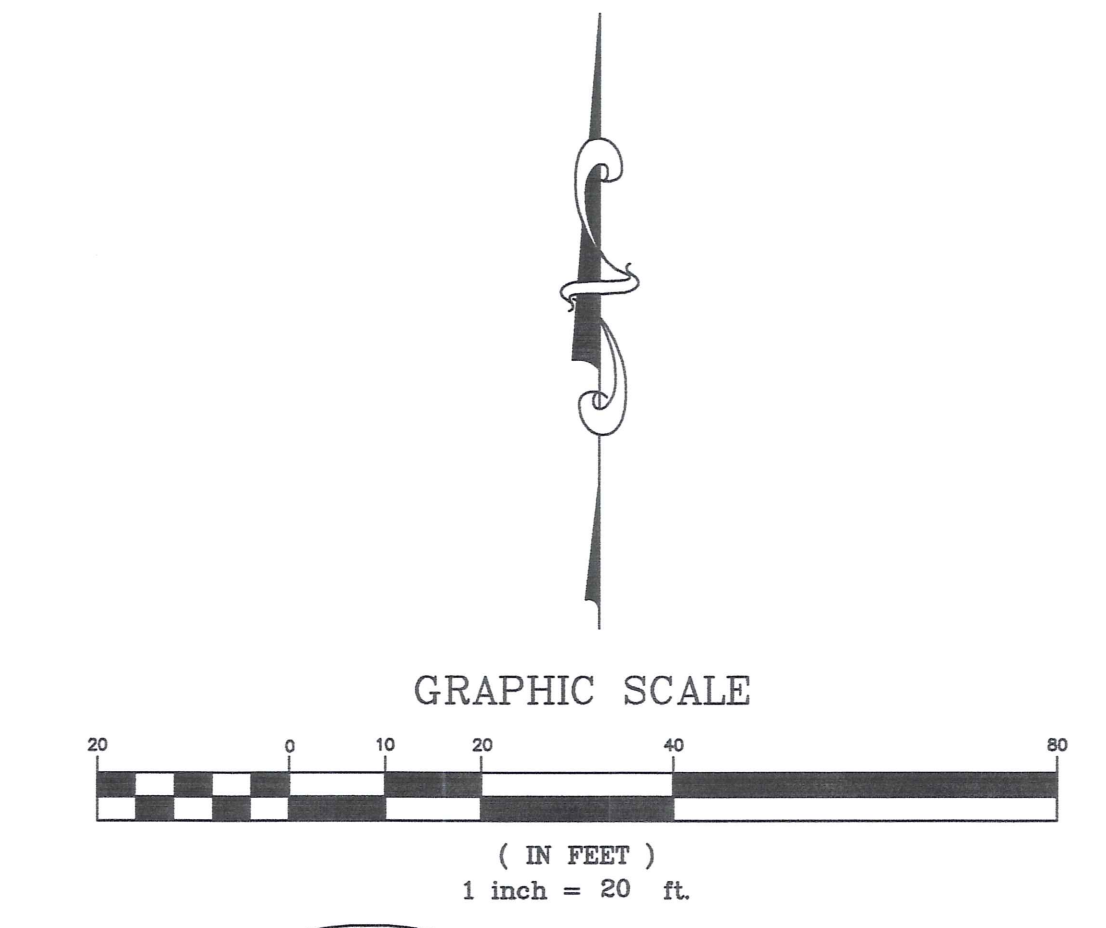
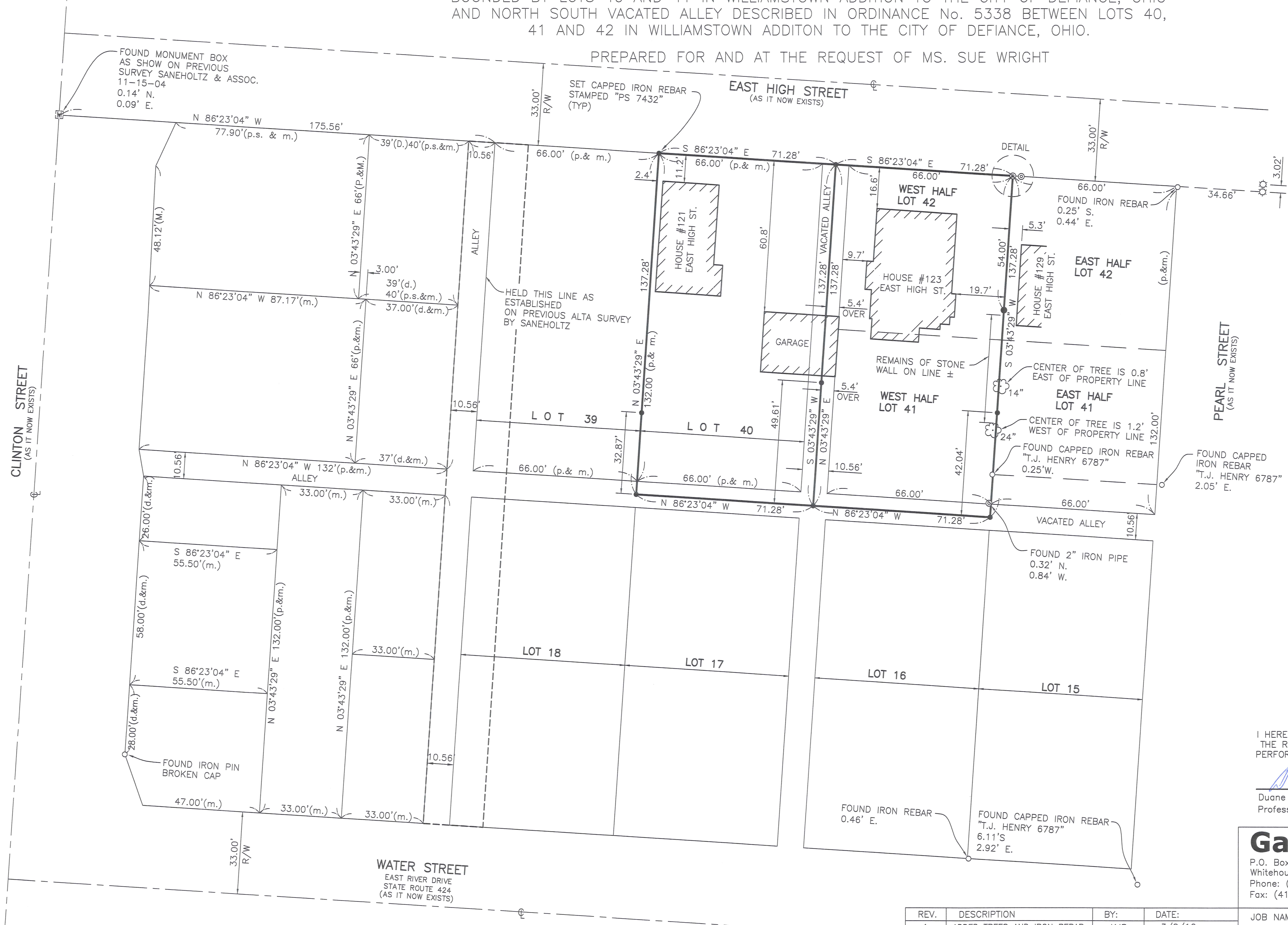

LEGEND

- SET CAPPED IRON REBAR STAMPED "PS 7432"
- ⊙ FOUND IRON PIPE
- FOUND IRON REBAR
- ⊞ FOUND IRON REBAR
- ⊛ FOUND RAILROAD SPIKE
- (p.) PLAT
- (d.) DEED
- (m.) MEASURED
- ⊕ EXISTING TREE

DEED REREFENCES:

OFFICIAL RECORD VOLUME 389, PAGE 1888, DEFIANCE COUNTY DEED RECORDS

BASIS OF BEARING NOTE:

THE BEARINGS USED HEREON ARE BASED ON AN ASSUMED MERIDIAN AND ARE FOR THE EXPRESS PURPOSE OF CALCULATING ANGULAR MEASUREMENT.

NOTE:

THIS SURVEY WAS PERFORMED WITHOUT THE BENEFIT OF A TITLE REPORT AND IS SUBJECT TO ANY ADDITIONAL INFORMATION THAT MIGHT BE DISCLOSED BY SUCH A REPORT.

I HEREBY CERTIFY THAT THE INFORMATION SHOWN HEREON IS THE RESULT OF A TRUE AND ACCURATE BOUNDARY SURVEY PERFORMED UNDER MY SUPERVISION DURING FEBRUARY, 2016.

Duane E. Heck Date 3/2/16
 Professional Surveyor No. 7432



Garcia Surveyors, Inc.

P.O. Box 2628
 Whitehouse, OH 43571
 Phone: (419) 877-0400
 Fax: (419) 877-1140



REV.	DESCRIPTION	BY:	DATE:	JOB NAME:	JOB NUMBER: 156S02147	DRAWN BY: K.J.S.
1	ADDED TREES AND IRON REBAR	KJS	3/2/16	125 EAST HIGH STREET	SCALE: 1" = 20'	SURVEY BY: N.M.
				CLIENT NAME: SUE WRIGHT	DATE: 2/11/2016	CHECKED BY: D.E.H.
				DESCRIPTION: BOUNDARY SURVEY	OUPS TICKET NUMBER:	SHEET
					DRAWING NAME: 156-02147FB00A1	1 of 1