

Plat of Survey

Being a part of the South half (1/2) of the Northwest fractional quarter (1/4) of Section 2, Township 4 North, Range 3 East, Delaware Township, Defiance County, Ohio.

For... Trenton L. Smith

OR 430 Pg. 519

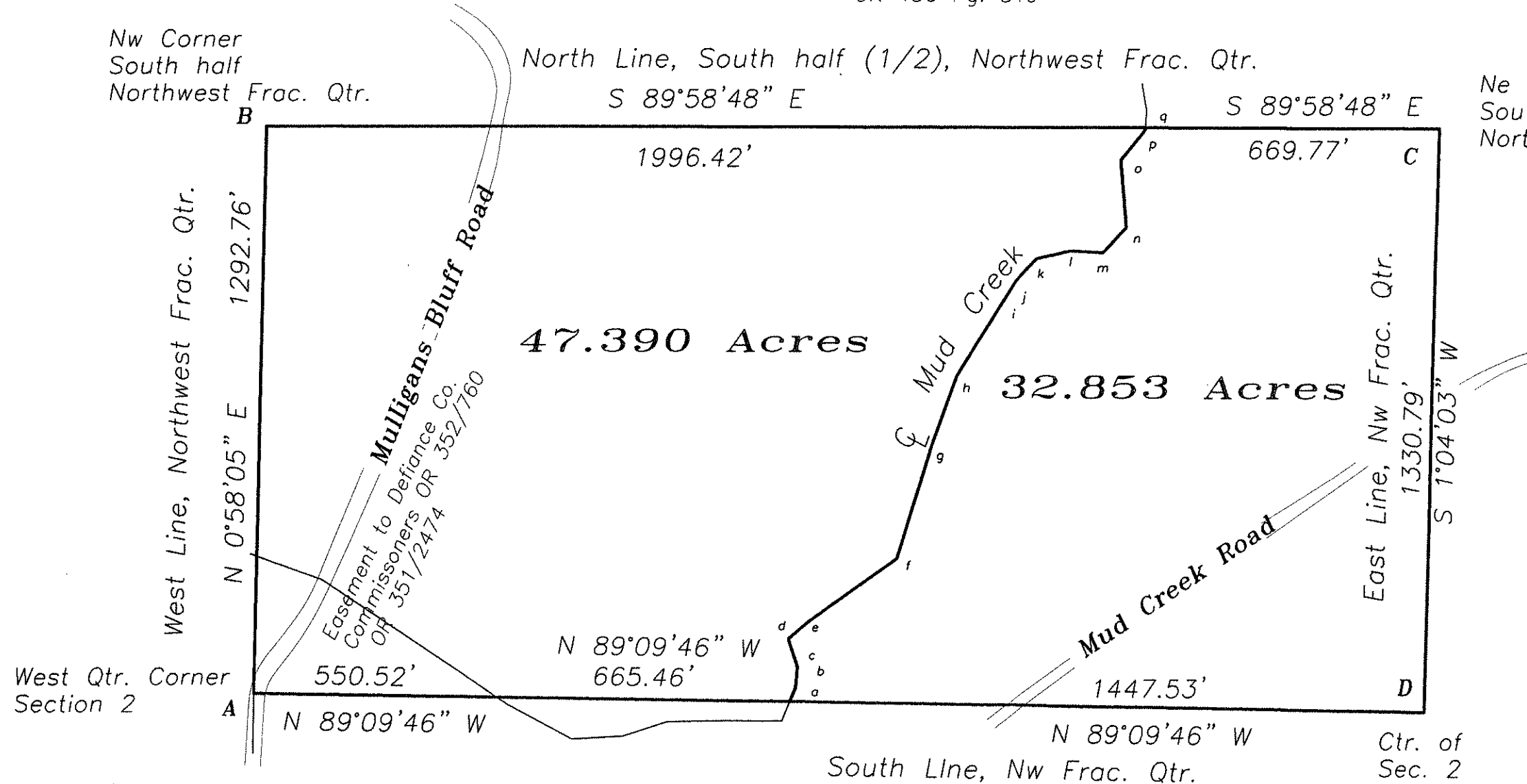

Centerline of Mud Creek

ab	S 03°56'29" W	5.43'
bc	S 38°21'54" W	87.63'
cd	S 05°03'23" E	154.32'
de	S 42°23'34" W	77.23'
ef	N 87°04'01" W	74.19'
fg	S 76°55'47" W	81.16'
gh	S 43°34'57" W	71.04'
hi	S 31°38'58" W	66.57'
ij	S 31°21'32" W	186.79'
jk	S 19°36'39" W	171.58'
kl	S 16°31'15" W	266.03'
lm	S 54°15'09" W	247.41'
mn	S 49°10'50" W	59.36'
no	S 18°01'05" E	66.95'
op	S 04°15'22" W	47.26'
pq	S 22°29'55" W	34.38'

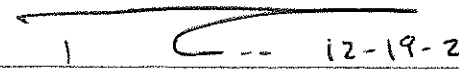

I hereby declare that I did perform this survey and that it is correct to the best of my knowledge and belief.

 Thomas J. Henry
 Registered Surveyor No. 6787

- A- Monument box found.
- B- Wood corner post found set 5/8" capped iron pin in corner post.
- C- 5/8" capped iron pin set at intersection of fence lines.
- D- Capped iron pin found.

