Plat of Survey

Being a part of the Southwest quarter (1/4) and a part the Northwest quarter (1/4) of Section 3, Township 4 North, Range 3 East, Delaware Township, Defiance County, Ohio.

For... Gary A. McCain & Connie L. McCain

OR 295 Pg. 1591

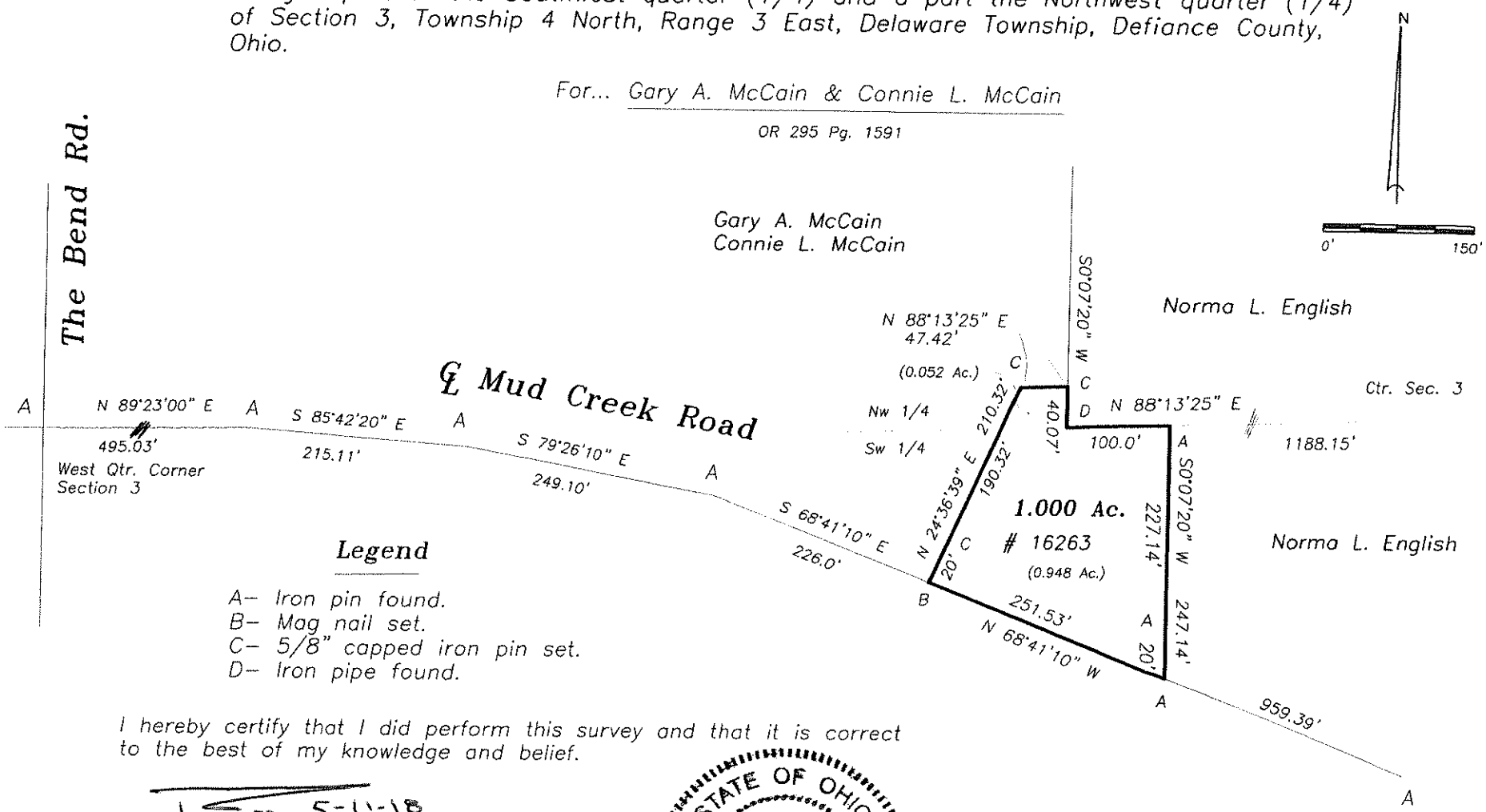

Legend

A– Iron pin found.
B– Mag nail set.
C– 5/8" capped iron pin set.
D– Iron pipe found.

I hereby certify that I did perform this survey and that it is correct to the best of my knowledge and belief.

5-11-18

Thomas J. Henry
Registered Surveyor No. 6787

STATE OF OHIO
THOMAS
HENRY
S-6787
REGISTERED
PROFESSIONAL SURVEYOR

07-03-15