

Plat of Survey

Being a part of the Southwest quarter (1/4) of the Northeast quarter (1/4) of Section 8, Township 4 North, Range 3 East, Delaware Township, Defiance County, Ohio.

For... William & Susan Moats

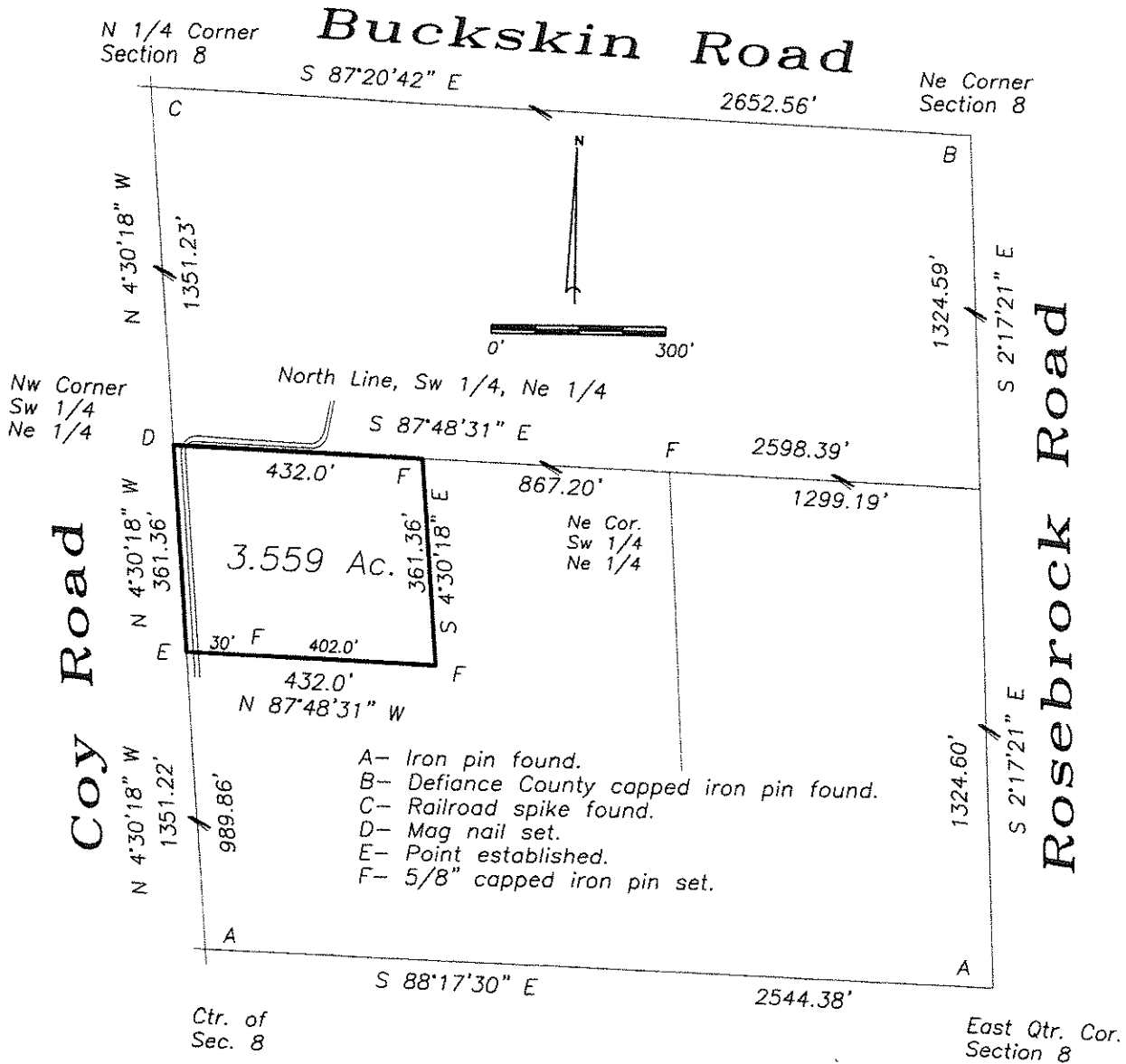

I hereby declare that I did perform this survey and that it is correct to the best of my knowledge and belief.

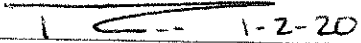
 Thomas J. Henry
 Registered Surveyor No. 6787

