

Plat of Survey

Being a part of the Northwest quarter (1/4) of Section 8, Township 4 North, Range 3 East, Delaware Township, Defiance County, Ohio.

For... Kathy Steffes OR 456 Pg. 1934 & OR 450 Pg. 596

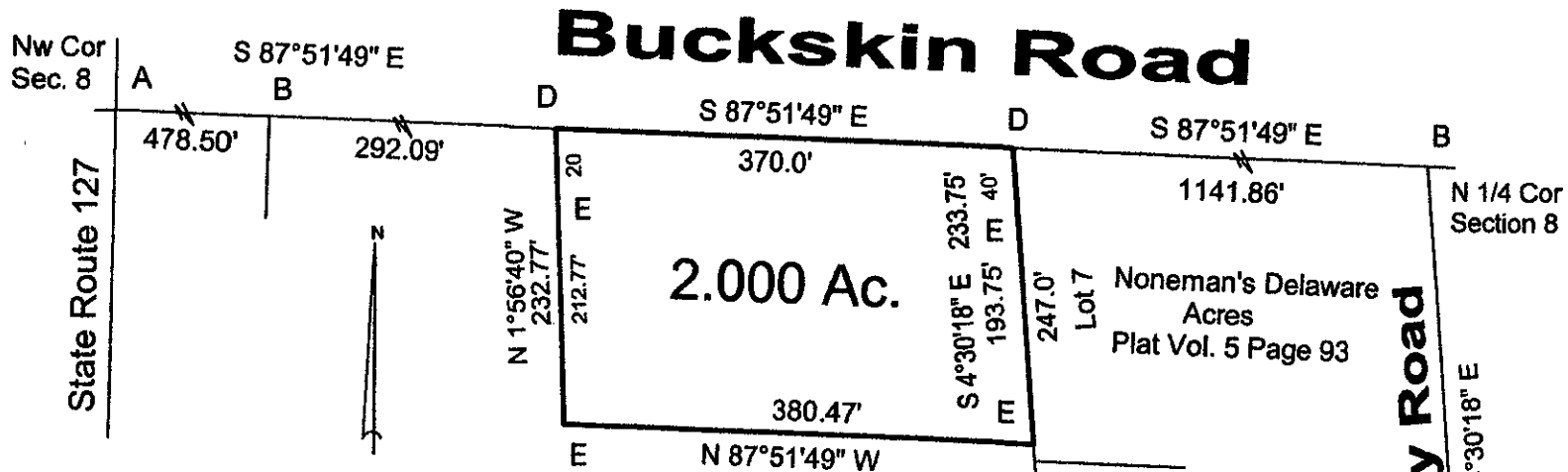

- A- Mag nail found.
- B- Railroad spike found.
- C- Mag nail found.
- D- Mag nail set.
- E- 5/8" capped iron pin set.

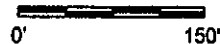

I hereby declare that I did perform this survey and that it is correct to the best of my knowledge and belief.

Thomas J. Henry
Registered Surveyor No. 6787

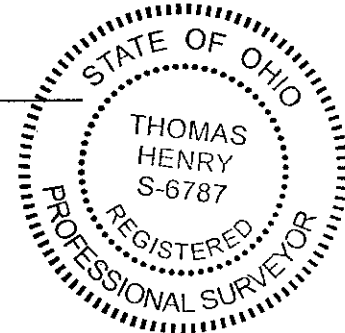

07-08-22