

# PLAT OF SURVEY

FOR:  
**CHARLES DELL**

PART OF THE NORTHWEST 1/4, SECTION 11, T-4-N, R-3-E  
DELAWARE TOWNSHIP, DEFIANCE COUNTY, OHIO  
JUNE 03, 2020 ORDER NO. 200510

REFERENCE SURVEYS

- 07-11-02
- 07-02-03
- 07-01-10
- 07-01-11

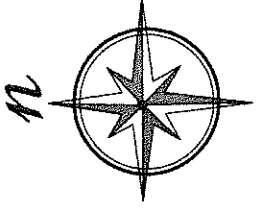
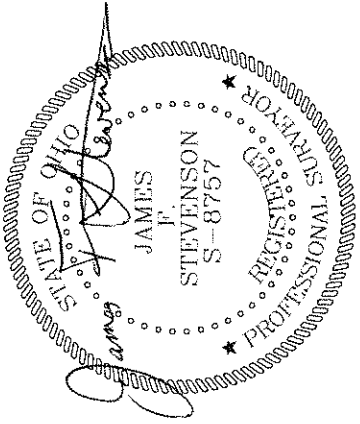
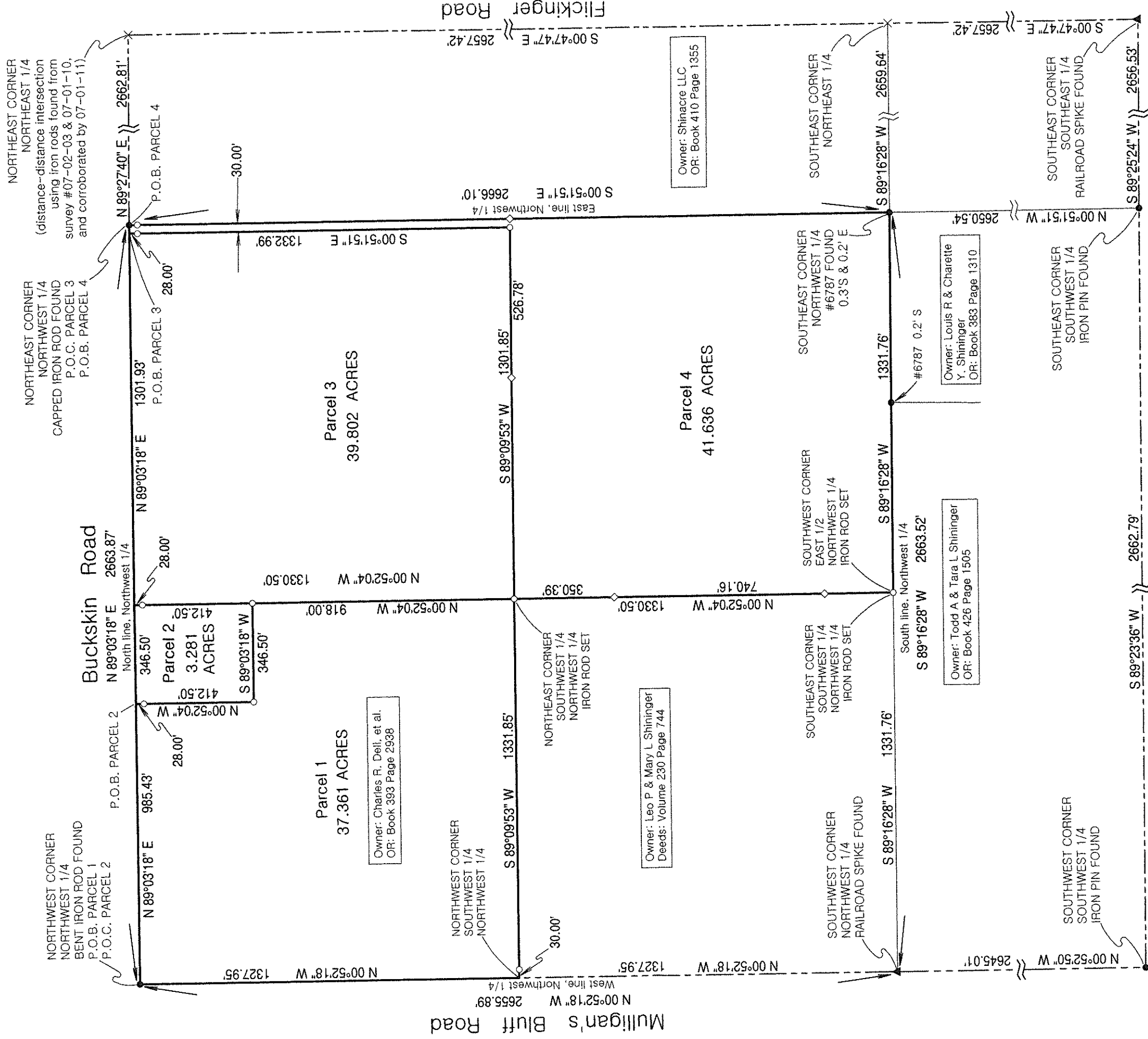

**LEGEND:**

- IRON PIN OR PIPE FOUND
- SET 5/8" X 30" REBAR WITH ORANGE CAP STAMPED INBOUNDS OH #8757
- ▲ RAILROAD/PONY SPIKE FOUND
- ◇ WOODEN LATH SET
- × POINT ESTABLISHED

I hereby certify that we have surveyed the hereon depicted parcel in the field and have found or set survey markers as shown. This survey was made without benefit of a Title Report and is subject to any additional items which might be disclosed by such a report.

**INBOUNDS SURVEYING, LLC**

James F. Stevenson  
Ohio Registered Surveyor No. 8757  
14222 Grass Lake Road  
Camden, MI 49232  
Office: 209-628-5141  
Email: jamie@inbounds.pro

The bearings shown on this drawing are based on an assumed meridian and are shown only for the purpose of indicating angular relationships.

07-11-03