

# Plat of Survey

Being a part of the East half (1/2) of the East half (1/2) of the Southeast quarter (1/4) of Section 12, Township 4 North, Range 3 East, Delaware Township, Defiance County, Ohio.

For... Robert E. Peters & Lois K. Peters

Vol. 223 Pg. 142

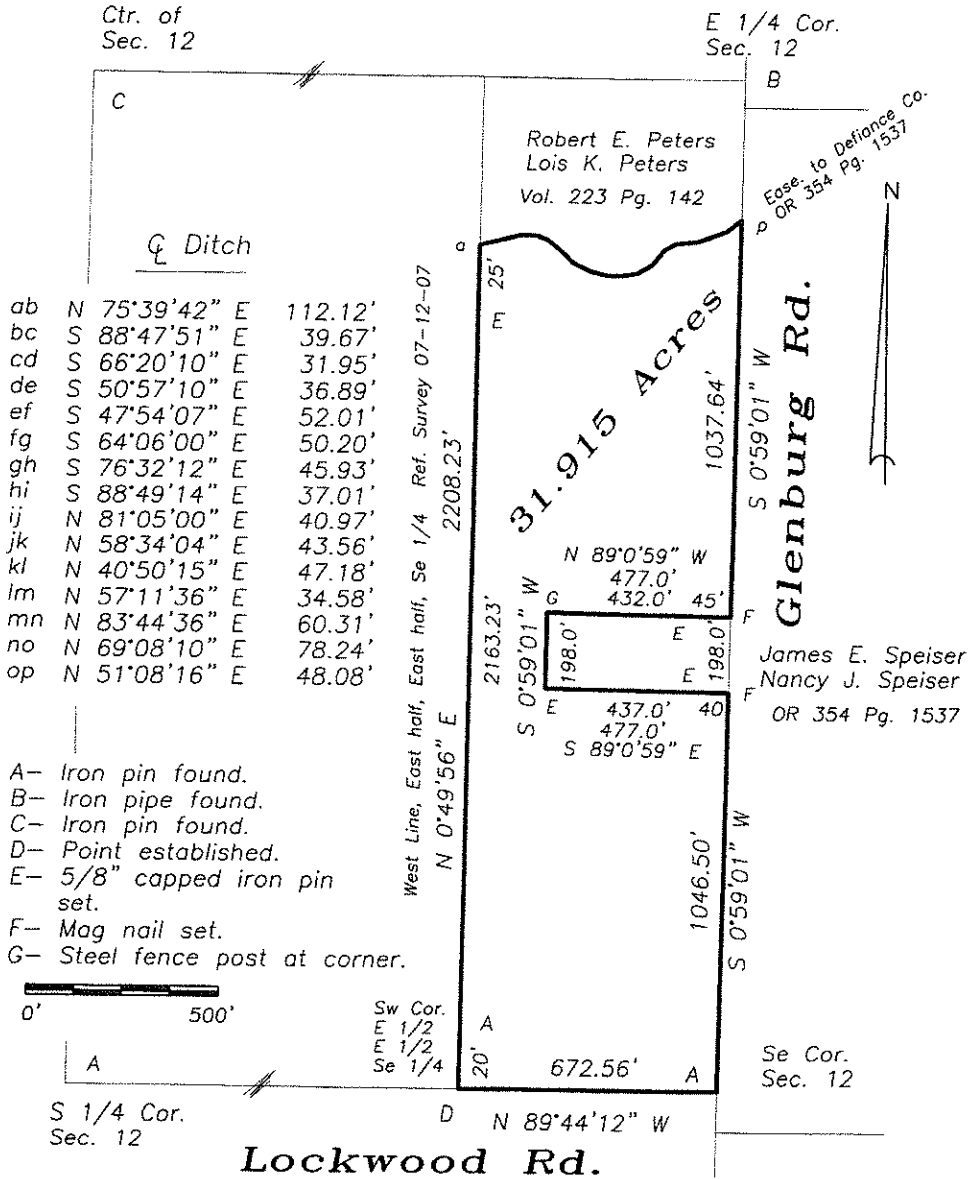

I hereby certify that I did perform this survey and that it is correct to the best of my knowledge and belief.

Thomas J. Henry  
Registered Surveyor No. 6787

