

Plat of Survey

Being a part of the Northeast Quarter (1/4) of Section 14, Township 4 North,
Range 3 East, Delaware Township, Defiance County, Ohio.

For... Jest Cashe
C17-0014-0-002-00
OR 323 Page 1270

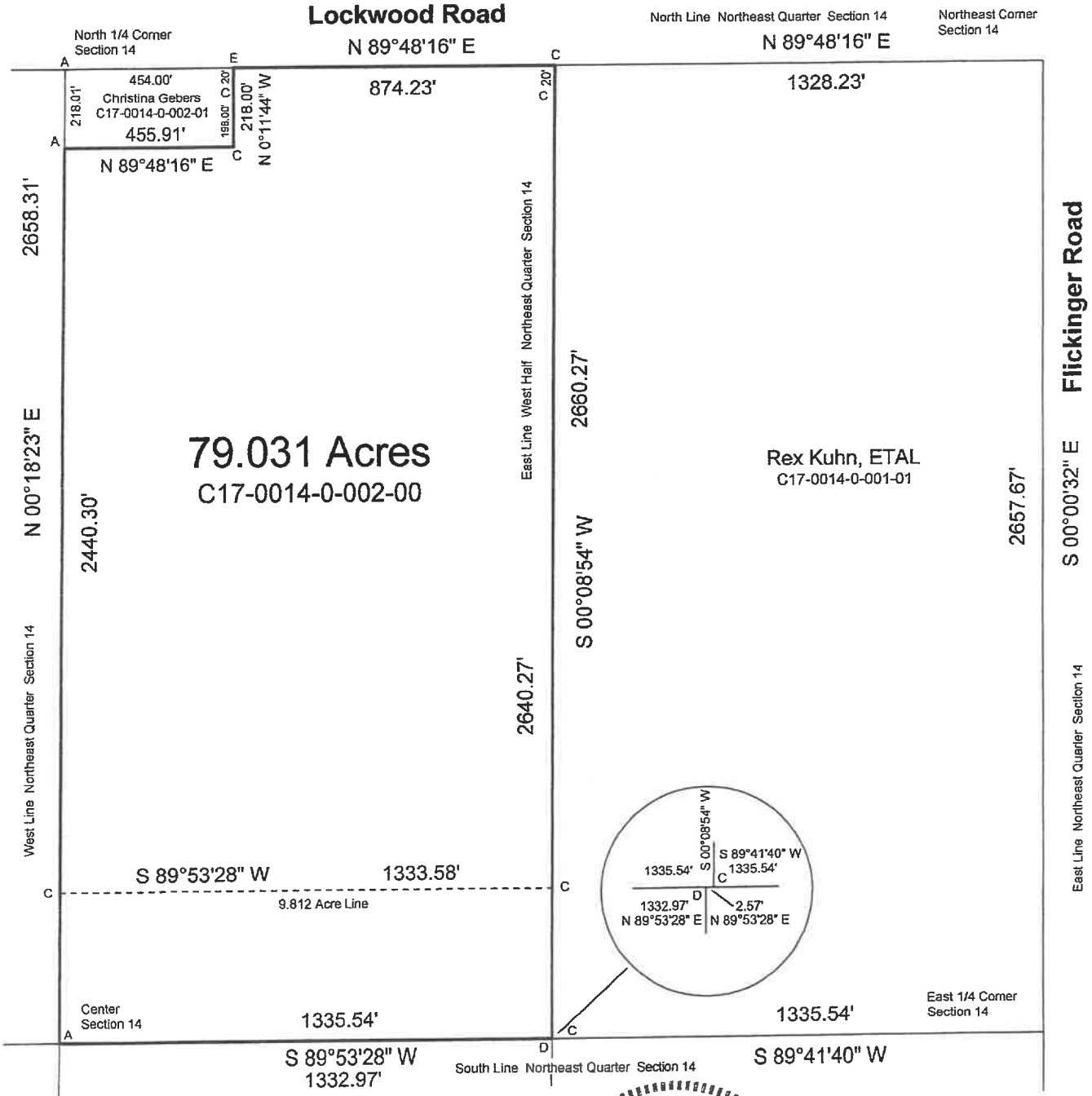

Legend

- A - 5/8" Iron Pin Found
- B - Iron Pin Found 1.30' Deep,
Set Iron Pipe Over Pin.
- C - 5/8" Iron Pin Set
- D - Iron Pipe, Bernsten
Monument Found
- E - Railroad Spike Set
- F - Railroad Spike Found
- G - Capped Iron Pin Found
- H - Mag Nail Found
- J - Point Established
- K - Mag Nail Set

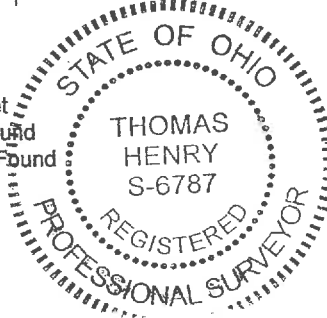

Plat redrawn from a previous survey completed
on 7-23-08 and recorded in Survey Volume 7 page 16

I hereby declare that I did perform
this survey and that it is correct to the
best of my knowledge and belief.

Thomas J. Henry
Thomas J. Henry
Registered Surveyor No. 6787
D 7043

07-14-20