

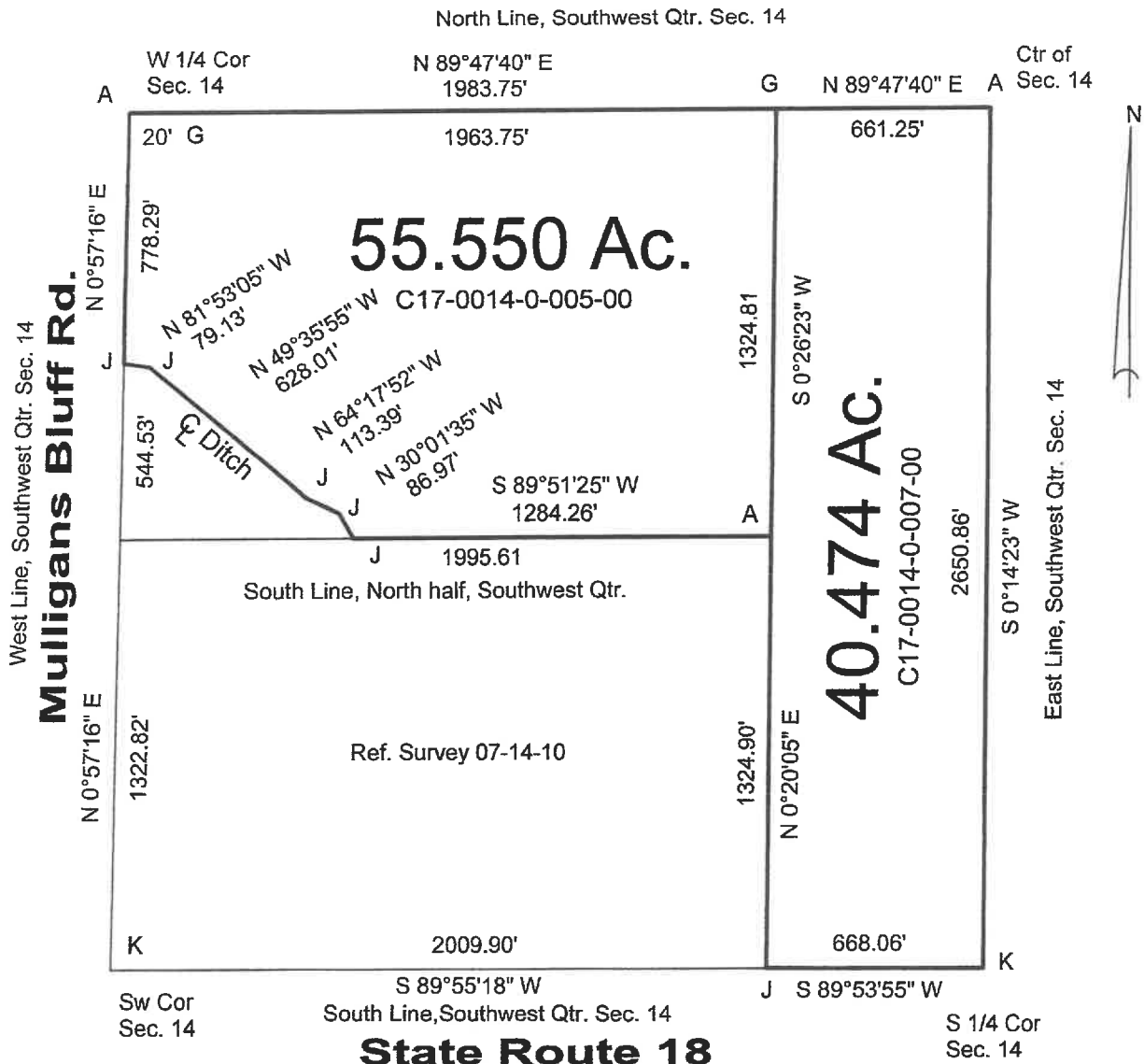

Plat of Survey

Being a part of the Southwest quarter (1/4) of Section 14, Township 4 North, Range 3 East, Delaware Township, Defiance County, Ohio.

For... Jest Cache OR 323 Page 1270



I hereby declare that I did perform this survey and that it is correct to the best of my knowledge and belief.

Thomas J Henry D 7041 D 7045
Registered Surveyor No. 6787

0' 550'

Plat redrawn from a previous survey completed on 7-23-08 and recorded in Survey Volume 7 page 16

- A- 5/8" iron pin found.
- B- Iron pin found 1.30' deep, set iron pipe over pin.
- C- 5/8" capped iron pin set.
- D- Iron pipe, Bernsten Monument found.
- E- Railroad spike set.
- F- Railroad spike found.
- G- Capped iron pin found.
- H- Mag nail found.
- J- Point established.
- K- Mag nail set.

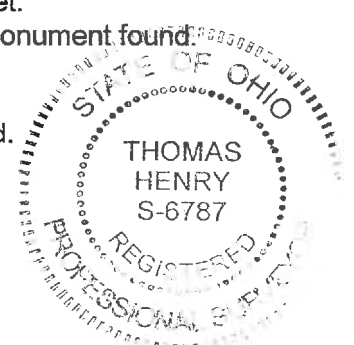

07-14-21