

Plat of Survey

Being a part of the Northeast Quarter (1/4) of Section 16,
Township 4 North, Range 3 East, Delaware Township,
Defiance County, Ohio.

For... Joann Reed-Raymer & Daniel Singer, Trustee

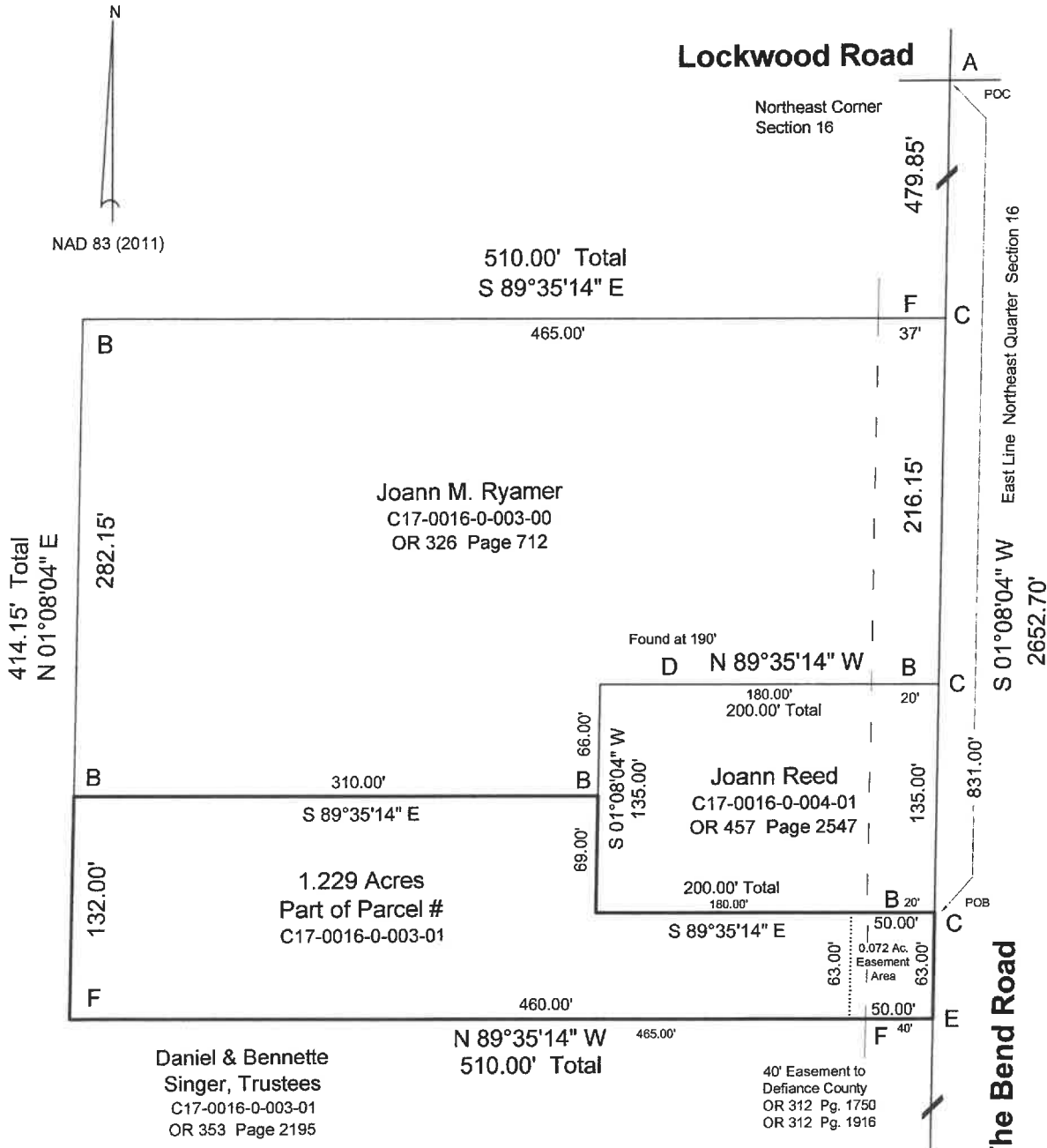

Legend

- A - Railroad Spike Found
- B - ⁵/₈" Iron Pin Found
- C - Point Established
- D - ⁵/₈" Capped Iron Pin Found
- E - Mag Nail Set
- F - ⁵/₈" Capped Iron Pin Set



I hereby declare that I did perform this survey and that it is correct to the best of my knowledge and belief.

Thomas J. Henry
Thomas J. Henry
Registered Surveyor No. 6787
D 7055

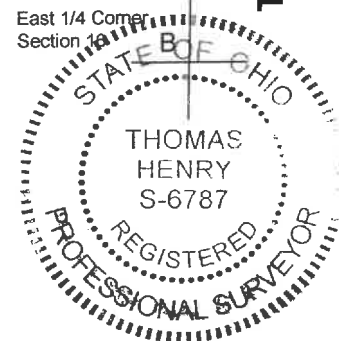

07-16-08