

Plat of Survey

Being a part of the Northeast Quarter (1/4) of Section 16,
Township 4 North, Range 3 East, Delaware Township,
Defiance County, Ohio.

For... Joann Reed-Raymer

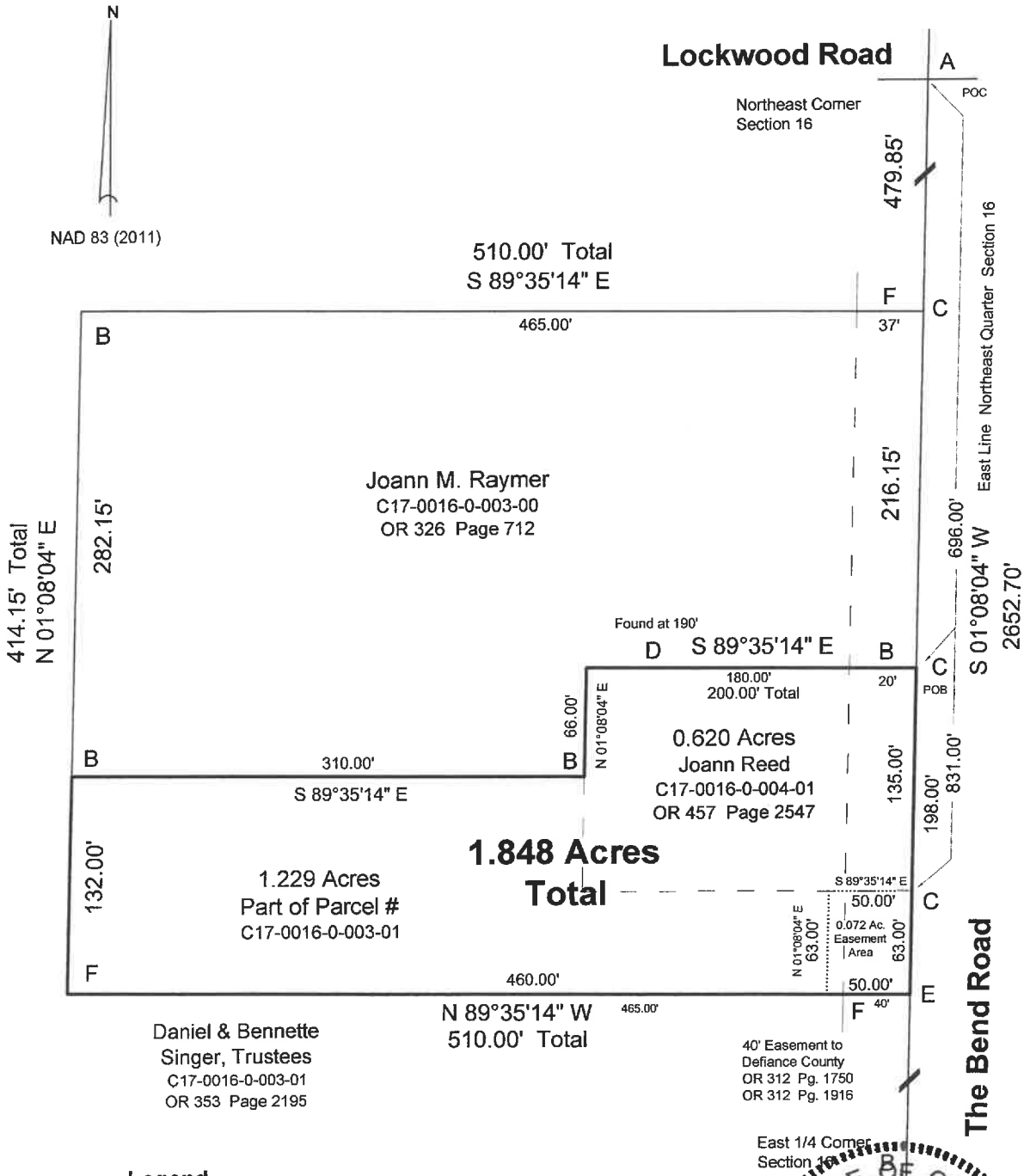

I hereby declare that I did perform
this survey and that it is correct to the
best of my knowledge and belief.

Thomas J. Henry
Thomas J. Henry
Registered Surveyor No. 6787
D 7056

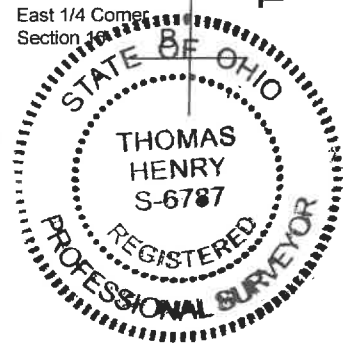

07-16-09