

Plat of Survey

Being a part of the Southwest quarter (1/4) of Section 17, Township 4 North, Range 3 East, Village of Sherwood, Delaware Township, Defiance County, Ohio.

For... Roderick Todd Rosebrock & Rhonda S. Rosebrock

OR 58 Pg. 948

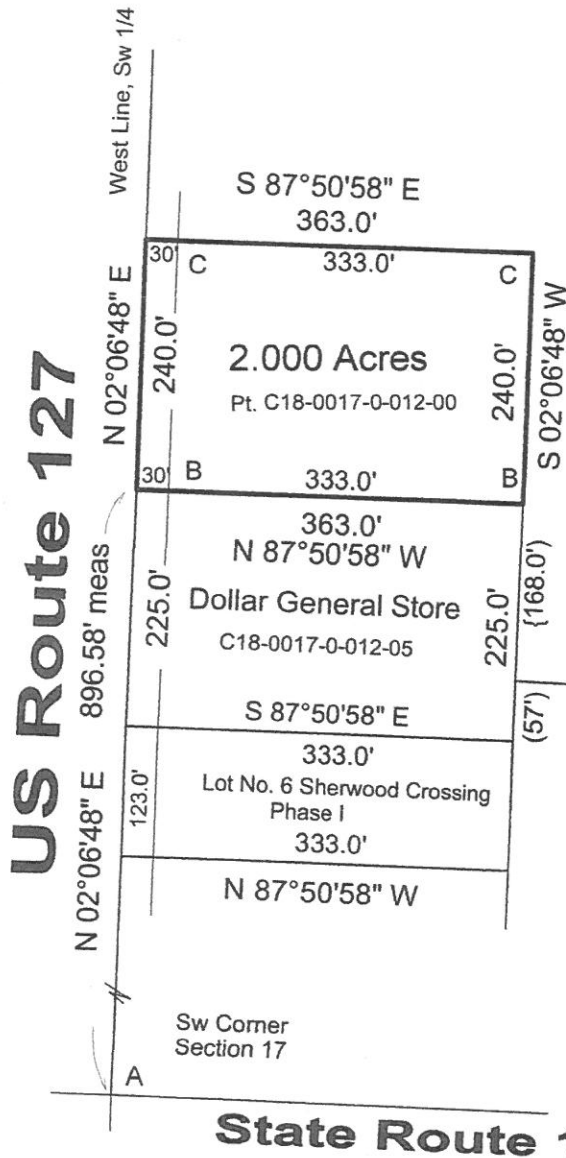

Roderick Todd Rosebrock

C18-0017-0-012-00

- A- Iron pin found.
- B- 5/8" capped iron pin found.
- C- 5/8" capped iron pin set.



Ohio North Coordinates

I hereby declare that I did perform this survey and that it is correct to the best of my knowledge and belief.

Thomas J. Henry 12-10-24

Thomas J. Henry
Registered Surveyor No. 6787

