

# Plat of Survey

Being a part of the Northwest Quarter (¼) and a part of the Northeast Quarter (¼) of Section 23,  
Township 4 North, Range 3 East, Delaware Township, Defiance County, Ohio.

For... Clara Hussey, Successor Trustee  
C17-0023-0-004-00  
OR 437 Page 1313

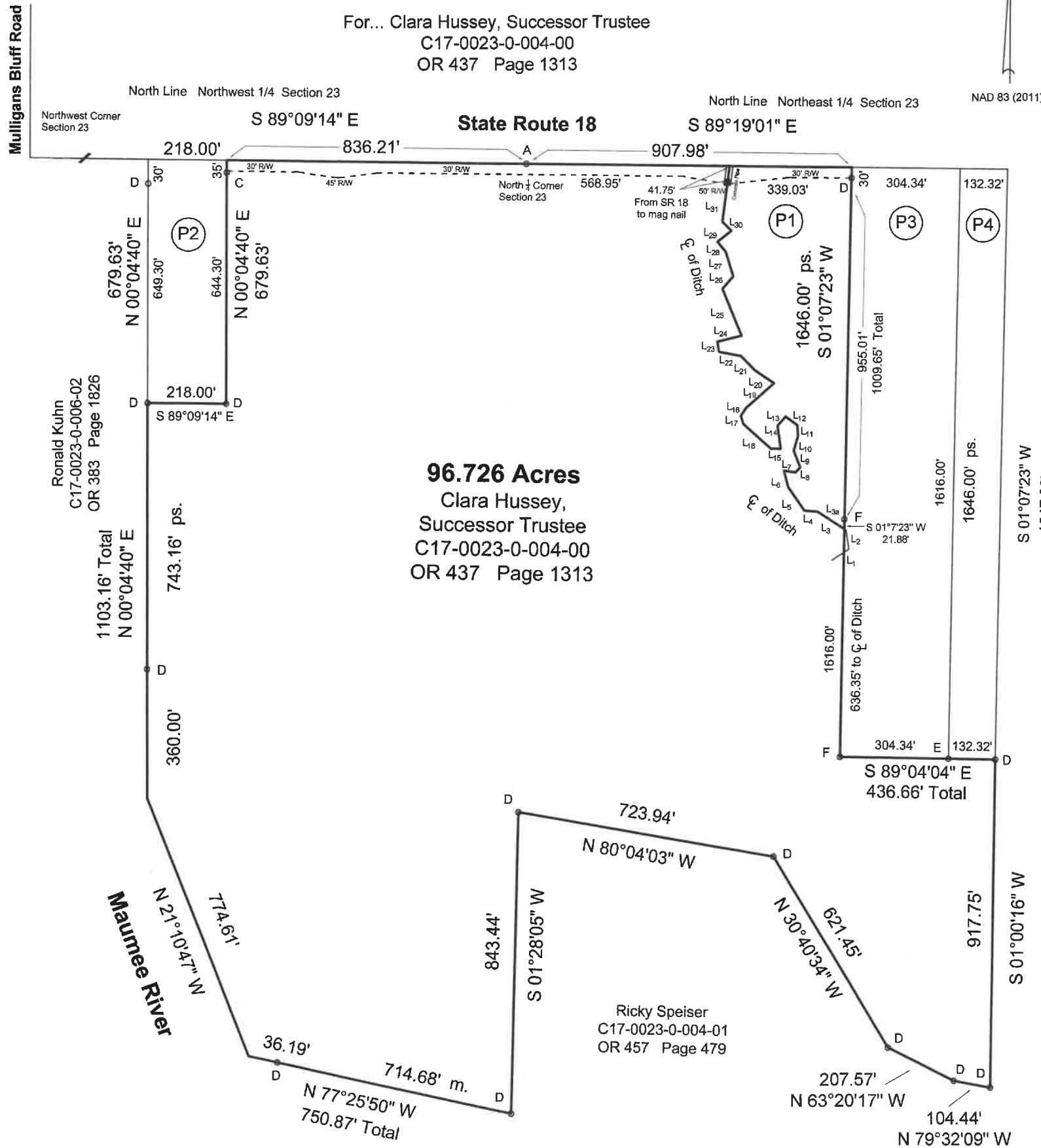

☒ of Ditch		☒ of Ditch	
L <sub>1</sub>	N 56°41'41" E 55.40'	L <sub>16</sub>	N 47°35'01" W 102.35'
L <sub>2</sub>	N 08°50'05" W 54.10'	L <sub>17</sub>	N 18°14'00" W 23.31'
L <sub>3</sub>	N 56°41'04" W 94.46'	L <sub>18</sub>	N 32°44'06" E 27.84'
L <sub>3b</sub>	N 56°41'04" W 89.38'	L <sub>19</sub>	N 48°41'23" E 102.07'
L <sub>4</sub>	N 85°19'17" W 36.71'	L <sub>20</sub>	N 55°25'50" W 63.77'
L <sub>5</sub>	N 34°21'22" W 78.15'	L <sub>21</sub>	N 44°18'50" W 56.06'
L <sub>6</sub>	N 14°35'27" W 48.53'	L <sub>22</sub>	N 79°09'19" W 61.90'
L <sub>7</sub>	S 82°25'12" E 32.61'	L <sub>23</sub>	N 09°01'27" W 29.28'
L <sub>8</sub>	N 43°27'02" E 18.25'	L <sub>24</sub>	N 76°13'26" E 69.09'
L <sub>9</sub>	N 20°49'34" W 50.13'	L <sub>25</sub>	N 22°00'16" W 141.63'
L <sub>10</sub>	N 15°47'30" E 42.68'	L <sub>26</sub>	N 41°14'10" E 45.59'
L <sub>11</sub>	N 03°38'17" W 29.93'	L <sub>27</sub>	N 16°48'55" W 70.54'
L <sub>12</sub>	N 52°58'22" W 40.03'	L <sub>28</sub>	N 38°43'06" W 37.48'
L <sub>13</sub>	S 42°09'52" W 34.50'	L <sub>29</sub>	N 51°47'51" E 48.95'
L <sub>14</sub>	S 08°10'37" E 64.72'	L <sub>30</sub>	N 45°27'08" W 35.57'
L <sub>15</sub>	N 89°13'48" W 27.75'	L <sub>31</sub>	N 07°22'27" E 156.74'

**P1** 6.153 Acres  
Part of Parcel #  
C17-0023-0-004-00  
OR 437 Page 1313

**P2** Kenneth & Kay Boroff  
C17-0023-0-005-00  
OR 459 Page 2797

**P3** James & Kay Guilford  
C17-0023-0-004-02  
DB 253 Page 293

**P4** Louis & Helen Simonis  
C17-0023-0-004-03  
DB 231 Page 314

**Legend**

- A - Railroad Spike Found
- B - Mag Nail Found
- C - Capped Iron Pin Found
- D - Iron Pin Found
- E - Iron Pin Reset
- F -  $\frac{5}{8}$ " Capped Iron Pin Set

**Easements**

- State of Ohio  
Vol. 137 Pg. 609
- Sherwood Mutual Telephone Company  
Vol. 165 Pg. 136
- North Western Electric Cooperative, Inc  
Vol. 225 Pg. 331

I hereby declare that I did perform this survey and that it is correct to the best of my knowledge and belief.

Thomas J. Henry  
Registered Surveyor No. 6787  
D 7087 D 7088



Walter & Kathleen Cooper  
C17-0023-0-006-02  
OR 277 Page 872

Ricky Speiser  
C17-0023-0-004-01  
OR 457 Page 479

07-23-17