

LINE TABLE		
LINE	BEARING	DISTANCE
L1	N 32°41'13" E	36.09'
L2	N 00°56'44" W	40.22'
L3	N 18°07'41" W	67.75'
L4	N 10°20'51" E	51.01'
L5	N 00°57'35" W	185.00'
L6	N 61°19'26" W	82.23'

PARCEL SPLIT SURVEY

OF A PARCEL OF LAND BEING PART OF THE NE 1/4 AND PART OF THE NW 1/4, ALL BEING IN SECTION 36, TOWN 4 NORTH, RANGE 3 EAST, IN DELAWARE TOWNSHIP, DEFIANCE COUNTY, OHIO.
PREPARED FOR FIRST QUALITY TISSUE, LLC AT THE REQUEST OF MR. PATRICK J. MCDONOUGH

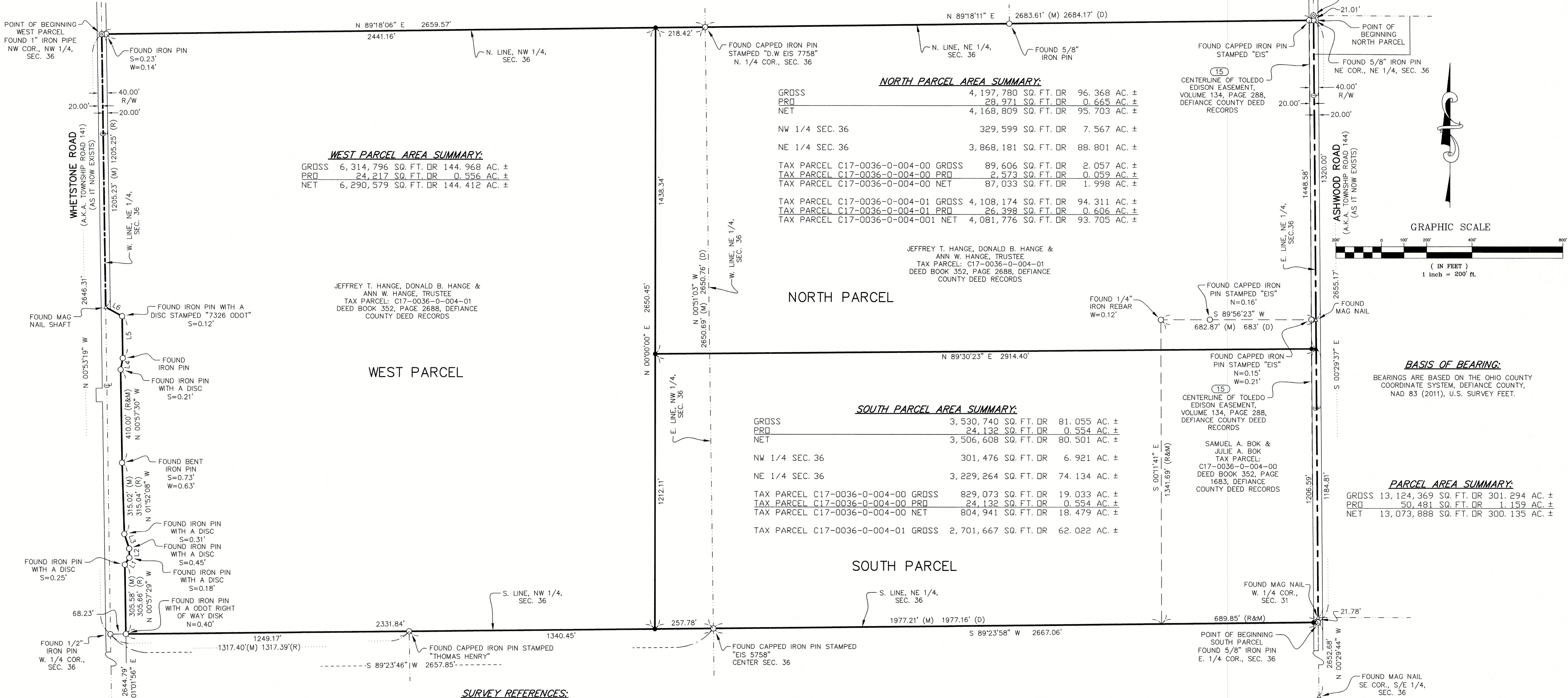

- SURVEY REFERENCES:**
1. SURVEY TITLED, "PLAT AND FIELD NOTES OF A COUNTY ROAD IN DELAWARE TOWNSHIP COMMENCING AT THE SOUTHWEST CORNER OF SEC. 36 AND RUNNING THENCE NORTH ON THE LINE OF SECTIONS TO THE FORT WAYNE ROAD," PREPARED BY F.G. BLUE, DATED JUNE 3RD AND 4TH, 1903, AND RECORDED IN DEFIANCE COUNTY ENGINEERS OFFICE.
 2. SURVEY TITLED, "PLAT OF SURVEY BEING A PART OF THE SOUTHWEST QUARTER (1/4) OF SECTION 36, TOWNSHIP 4 NORTH, RANGE 3 EAST, DELAWARE TOWNSHIP, DEFIANCE COUNTY, OHIO," PREPARED BY THOMAS J. HENRY S-6787, DATED JUNE 2, 2004, AND RECORDED IN DEFIANCE COUNTY ENGINEERS OFFICE.
 3. SURVEY TITLED, "PLAT OF SURVEY BEING A PART OF THE SOUTHWEST QUARTER (1/4) OF SECTION 36, TOWNSHIP 4 NORTH, RANGE 3 EAST, DELAWARE TOWNSHIP, DEFIANCE COUNTY, OHIO," PREPARED BY THOMAS J. HENRY S-6787, DATED JUNE 2, 2004, AND RECORDED IN DEFIANCE COUNTY ENGINEERS OFFICE.
 4. SURVEY TITLED, "PLAT OF SURVEY BEING A PART OF THE SOUTHWEST QUARTER (1/4) OF SECTION 36, TOWNSHIP 4 NORTH, RANGE 3 EAST, DELAWARE TOWNSHIP, DEFIANCE COUNTY, OHIO," PREPARED BY THOMAS J. HENRY S-6787, DATED SEPTEMBER 14, 2004, AND RECORDED IN DEFIANCE COUNTY ENGINEERS OFFICE.
 5. SURVEY TITLED, "PLAT OF SURVEY BEING A PART OF THE SOUTHWEST QUARTER (1/4) OF SECTION 36, TOWNSHIP 4 NORTH, RANGE 3 EAST, DELAWARE TOWNSHIP, DEFIANCE COUNTY, OHIO," PREPARED BY THOMAS J. HENRY S-6787, DATED OCTOBER 1, 2004, AND RECORDED IN DEFIANCE COUNTY ENGINEERS OFFICE.
 6. SURVEY TITLED, "PLAT OF SURVEY BEING A PART OF THE SOUTHWEST QUARTER (1/4) OF SECTION 36, TOWNSHIP 4 NORTH, RANGE 3 EAST, DELAWARE TOWNSHIP, DEFIANCE COUNTY, OHIO," PREPARED BY THOMAS J. HENRY S-6787, DATED MARCH 19, 2007, AND RECORDED IN DEFIANCE COUNTY ENGINEERS OFFICE.
 7. SURVEY TITLED, "PLAT OF SURVEY BEING A PART OF THE NORTH HALF (1/2) OF SECTION 36, TOWN 4 NORTH, RANGE 3 EAST, DELAWARE TOWNSHIP, DEFIANCE COUNTY, OHIO," PREPARED BY DOUGLAS W. EIS S-7758, DATED JANUARY 27, 2011, AND RECORDED IN DEFIANCE COUNTY ENGINEERS OFFICE.

I HEREBY CERTIFY THAT THE INFORMATION SHOWN HEREON IS THE RESULT OF A TRUE AND ACCURATE BOUNDARY SURVEY PERFORMED UNDER MY SUPERVISION DURING JULY, 2025.

DANIEL C. KAISER
PROFESSIONAL SURVEYOR NO. 7973



1720 Indian Wood Circle,
Suite E
Maumee, OH 43537
Phone: (419) 877-0400

GARCIA SURVEYORS, INC.
TOLEDO - COLUMBUS - CLEVELAND - LIMA - FORT WAYNE

REVISION TABLE:				JOB NUMBER:	DRAWING NAME:	OUPS TICKET NUMBER:	
REV.	DESCRIPTION:	BY:	DATE:	254S06188	254-06188SPLIT	---	
				JOB NAME:	TAG	---	
				CLIENT NAME:	CHECKED BY:	SCALE:	DATE:
				FIRST QUALITY TISSUE, LLC	DCJ	1" = 200'	8/05/2025
				DESCRIPTION:	SURVEYED BY:	SHEET 1 of 1	
				PARCEL SPLIT SURVEY	CJB		