

Plat of Survey

Being known as Lot No. 1 & Lot No. 2 and a portion of a vacated alley all in the Original Plat to the Village of Delaware Bend, Section 21, Delaware Township, Defiance County, Ohio.

For... Kathy L. Kuhn

OR 348 Pg. 2683-2685

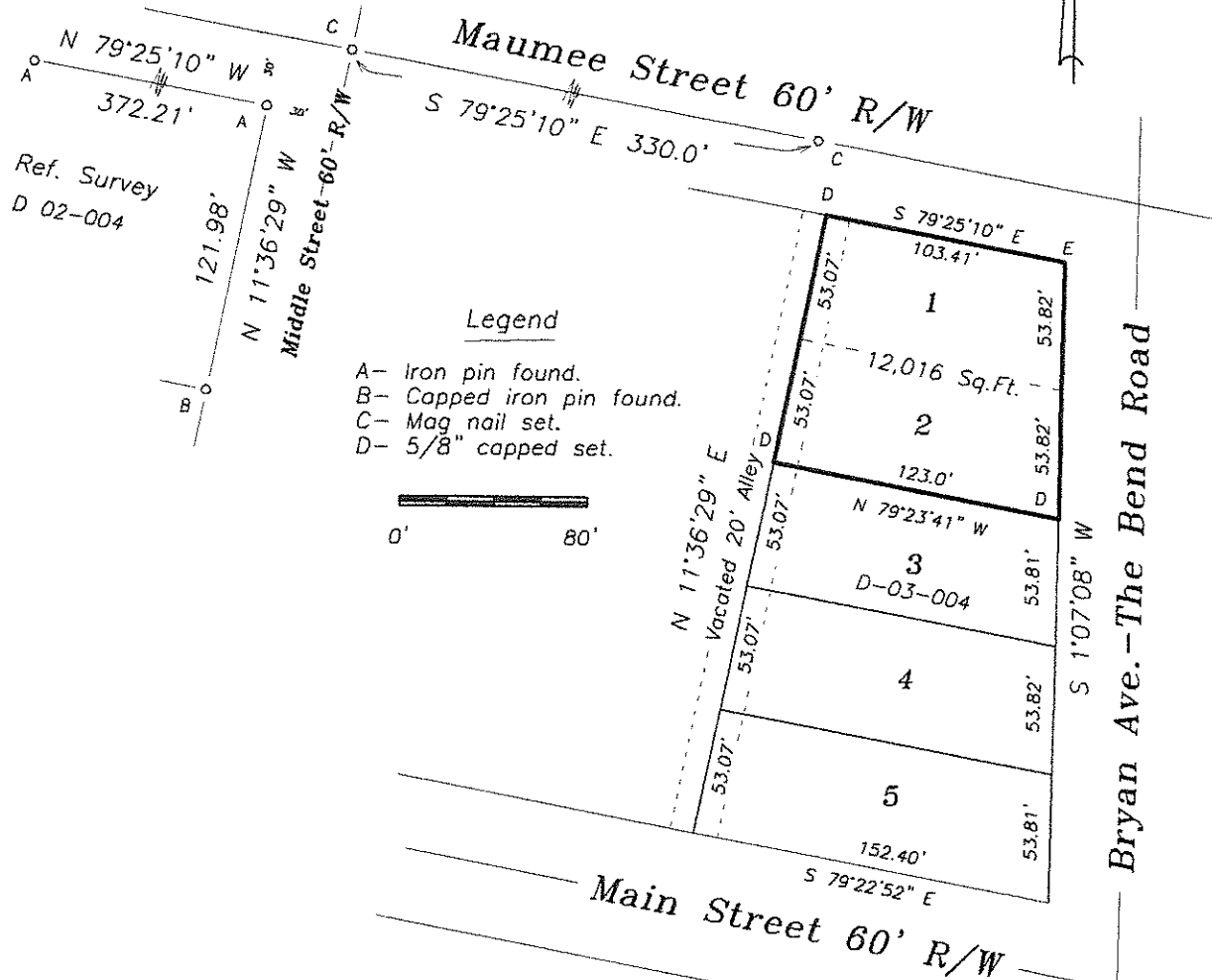

I hereby certify that I did perform this survey and that it is correct to the best of my knowledge and belief.

Thomas J. Henry
 Registered Surveyor No. 6787

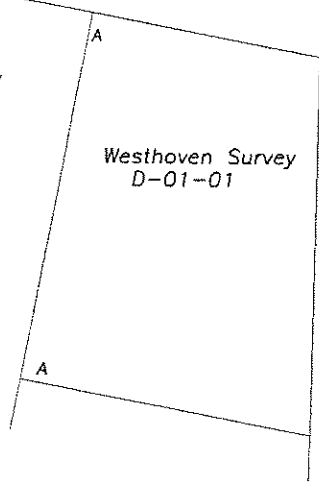

D-01-005