

Plat of Survey

Being known as Lot No. 36, Lot No. 37 & Lot No. 38 of the Original Plat of Delaware Bend, Section 21, Defiance County, Ohio.

For... Wm H. Shellenbarger, Joyce Shellenbarger & Heidi Bish

OR 369 Pg. 827

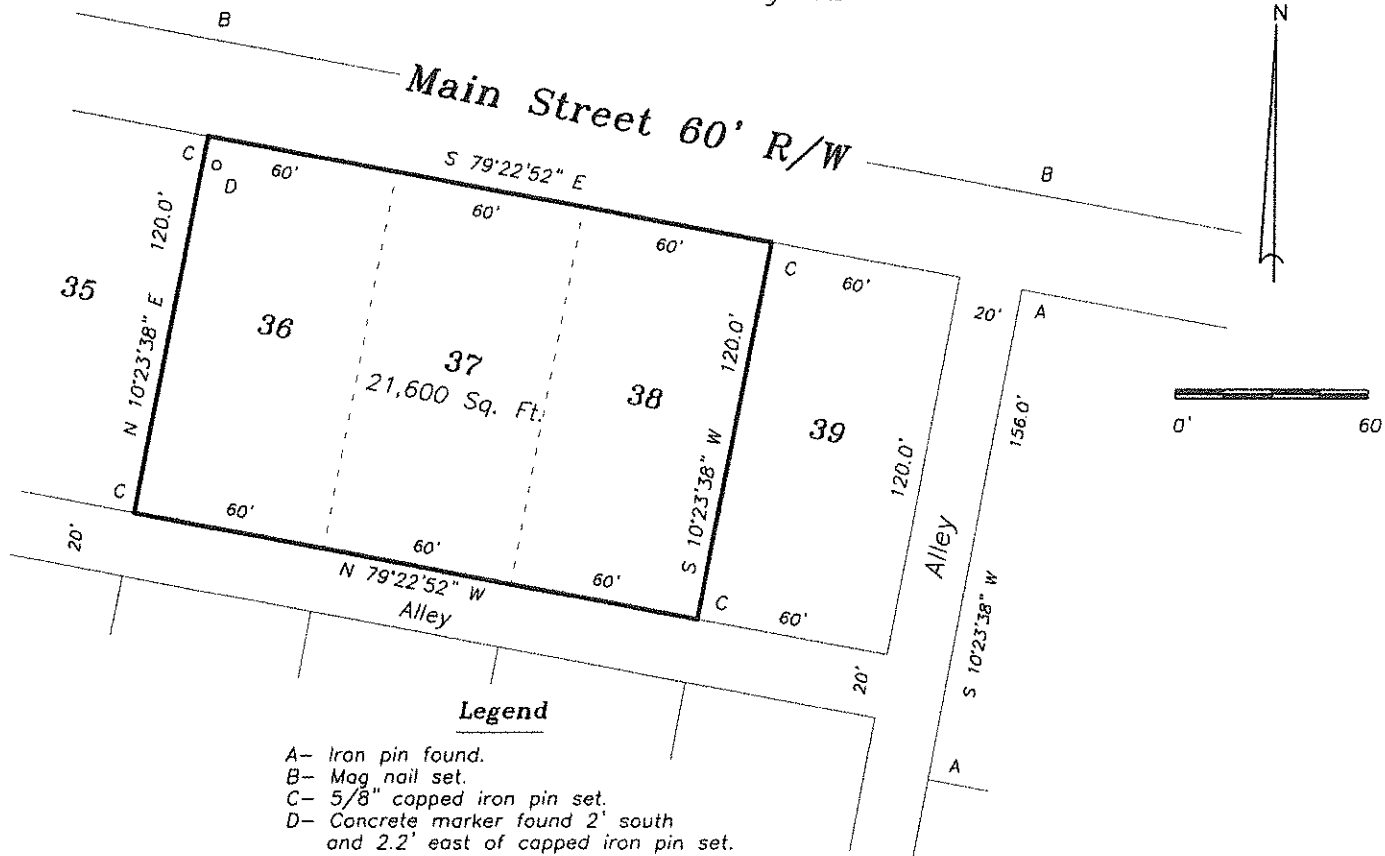

I hereby certify that I did perform this survey and that it is correct to the best of my knowledge and belief.

Thomas J. Henry 9-8-16

Thomas J. Henry
Registered Surveyor No. 6787

