

Plat of Survey

Being know as Lots # 40, # 41, and # 42 and part of the vacated alleys of The Town Plat of The Village of Delaware Bend, Section 21, Township 4 North, Range 3 East, Delaware Township, Defiance County, Ohio.

For... Rachel Sharp
 C17-0021-A-019-00
 C17-0021-A-020-00
 OR 476 Pg. 908

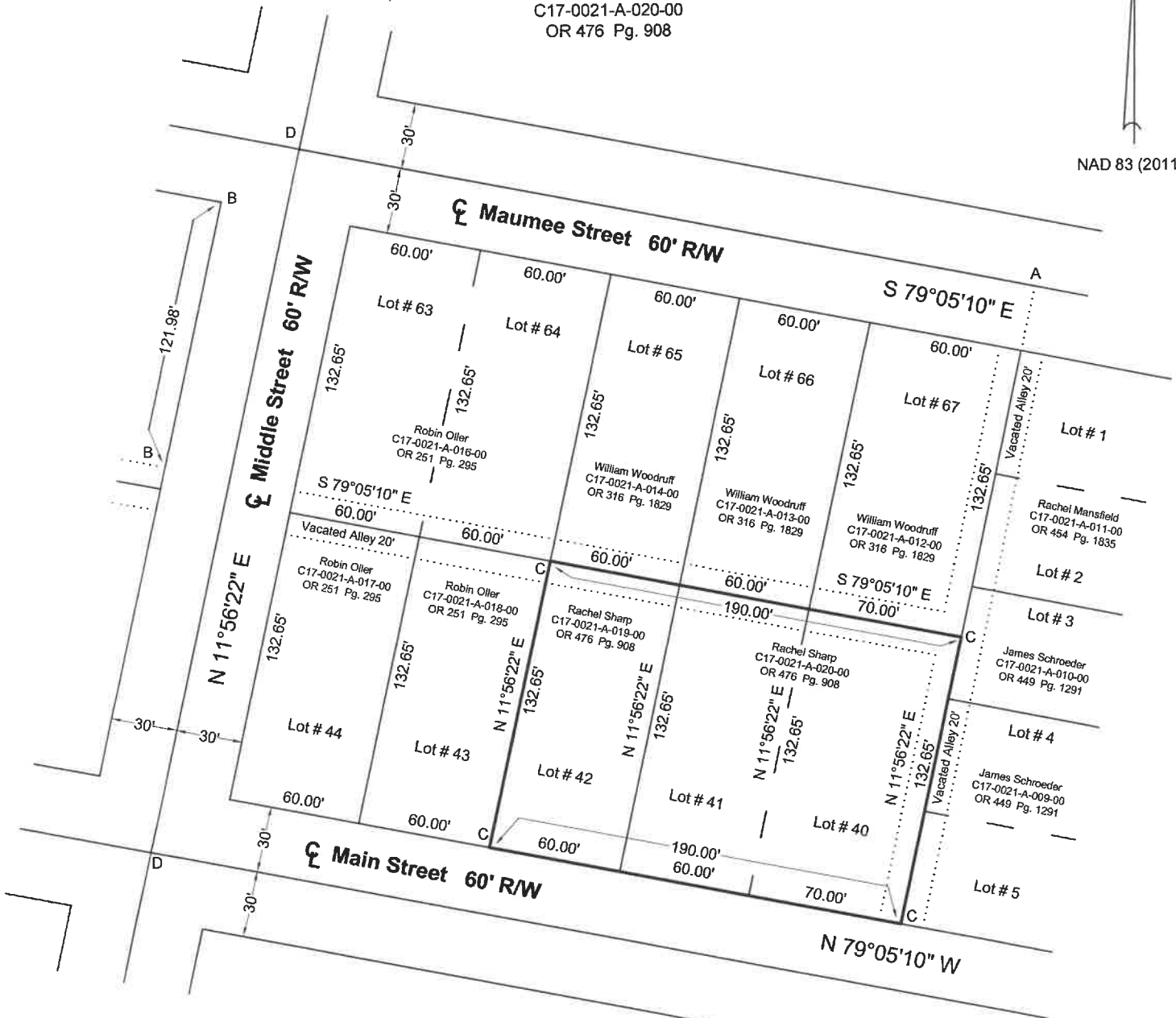

- Legend**
- A - Mag Nail Found
 - B - $\frac{5}{16}$ " Iron Pin Found
 - C - $\frac{5}{16}$ " Capped Iron Pin Set
 - D - Mag Nail Set



Reference Survey
 D-02-004

I hereby declare that I did perform this survey and that it is correct to the best of my knowledge and belief.

Thomas J. Henry
 Registered Surveyor No. 6787

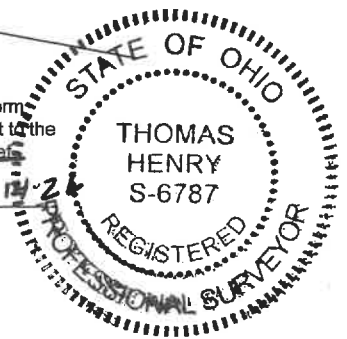

D-01-067