

Plat of Survey

Being a part of the Southeast Quarter ($\frac{1}{4}$)
of Section 7, Township 5 North, Range 2
East, Farmer Township, Defiance County,
Ohio.

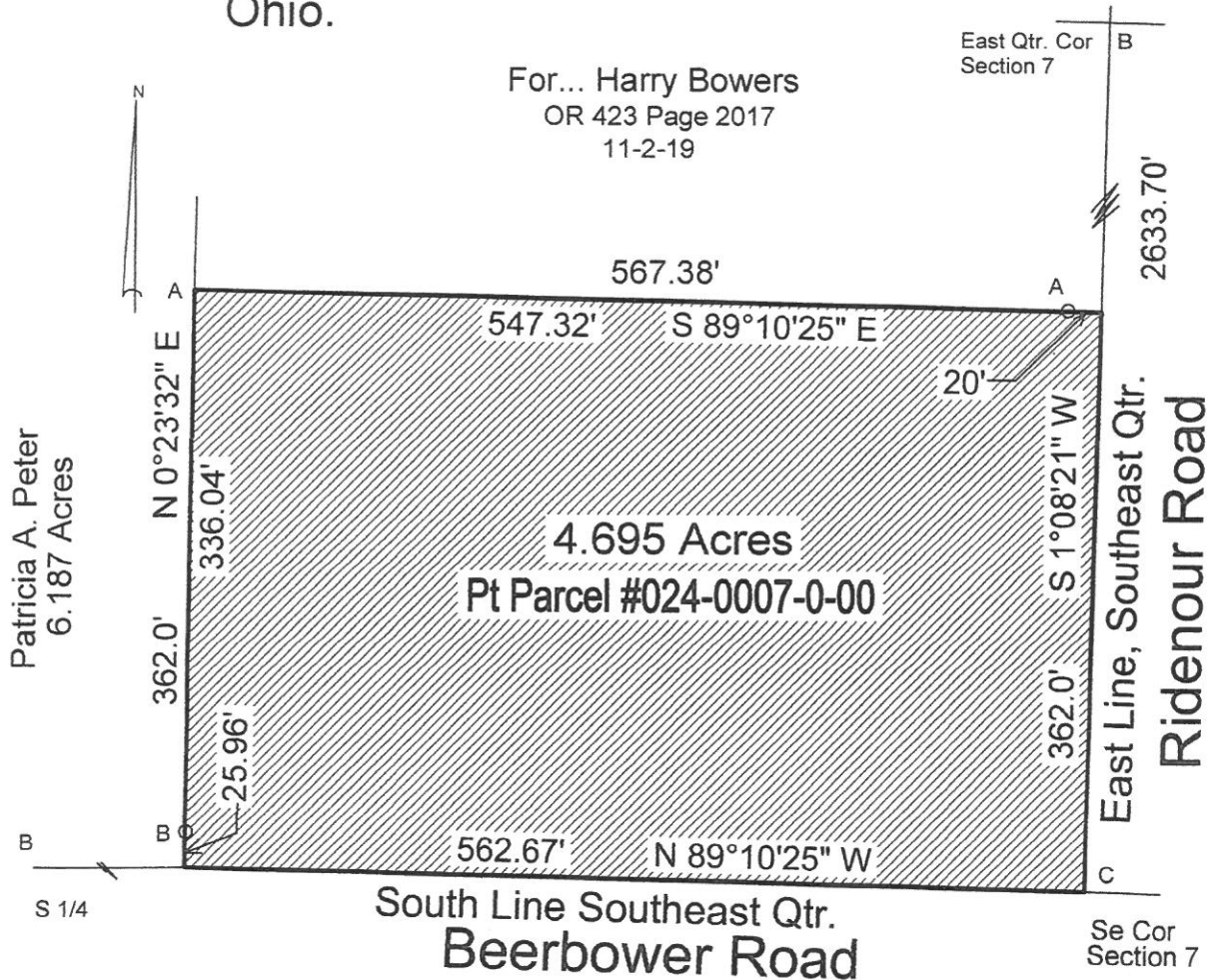

I hereby declare that I did perform this survey
and that it is correct to the best of my
knowledge and belief.

5-19-25
Thomas J. Henry
Registered Surveyor No. 6787

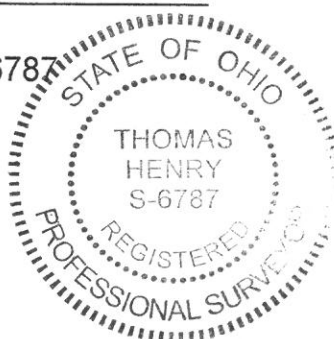

Legend

- A - $\frac{5}{8}$ " Capped iron pin set
- B - Capped iron pin found
- C - Pipe found

0' 120'

09-07-18