

# PLAT OF SURVEY

A parcel of land situated in the Southeast Quarter of Section 9, Town 5 North, Range 2 East, Farmer Township, Defiance County, Ohio. Located within the North and the East of the First Principal Meridian of the Original Land Subdivisions of Ohio.

**GENERAL OCCUPATION NOTE:**

No fences existed along any boundaries of this property. All lines of occupation were either agricultural or lawn.

**SURVEYORS NOTE:**

It was observed that a Garage/Barn encroached the northeastern property line onto the adjacent parcel owned by same owner.

Melanie C Lehman, ETAL  
Affidavit Book 442 PG 303

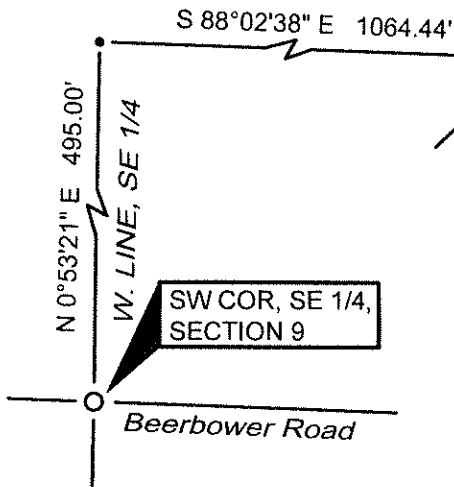
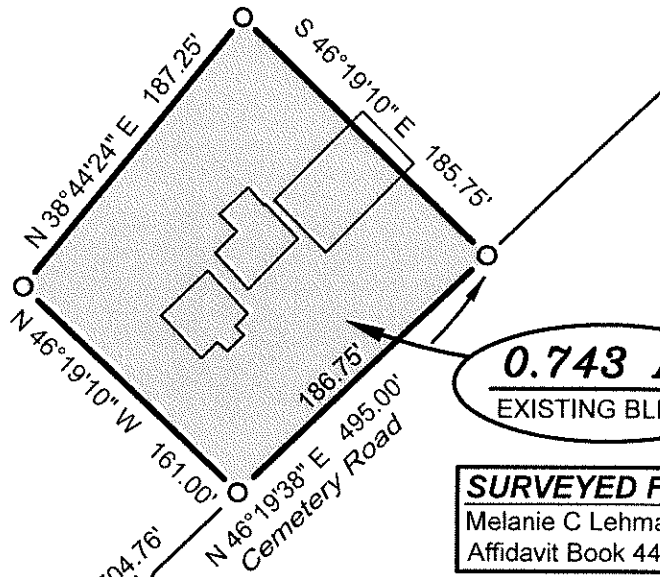
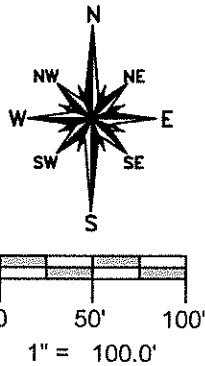

**SURVEYED FOR:**  
Melanie C Lehman, ETAL  
Affidavit Book 442 PG 303

**SURVEY LEGEND**

- Placed 5/8" Rebar w/ Cap
- X Found PK Nail
- Point Established this Survey
- Found Iron Pin or Pipe
- ▣ Found Monument Box
- ⊠ Found Railroad Spike
- X Placed MAG Nail

I HEREBY CERTIFY THAT I HAVE SURVEYED THE PREMISES SHOWN ON THE PLAT ABOVE. ALL DIMENSIONS ARE SHOWN IN FEET AND DECIMALS THEREOF. SINCE THIS SURVEY DOES NOT INCLUDE A TITLE SEARCH, THERE COULD BE EASEMENTS OR OTHER ENCUMBRANCES ON THE LAND WHICH ARE NOT SHOWN ON THIS SURVEY PLAT. IF THESE ARE REQUIRED, PLEASE FURNISH THE NECESSARY INFORMATION. THE BEARINGS AND DISTANCES SHOWN ON THE PLAT ABOVE ARE BASED ON STATE PLANE COORDINATES, SPC83, ZONE-OHIO NORTH. THIS SURVEY HAS BEEN RECORDED IN THE DEFIANCE COUNTY SURVEY RECORDS.

**DATE: 4-3-22**    **JOB: 22-024**

*Brian M. Wieland*

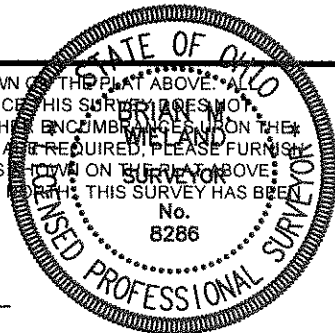

**WIELAND SURVEYING & ENGINEERING, LLC**  
14067 COUNTY ROAD 20  
WEST UNITY, OH 43570  
419-553-0112 VOICE  
brian@wielandsurveying.com

09-09-27