

**SURVEY REPORT
FOR
GLEN W. BOWEN**

**PART OF THE NORTHWEST 1/4 OF SECTION 10, TOWN 5 NORTH, RANGE 2 EAST
FARMER TOWNSHIP DEFIANCE COUNTY OHIO
JULY, 2020 SCALE 1" = 100' JOB: 200709**

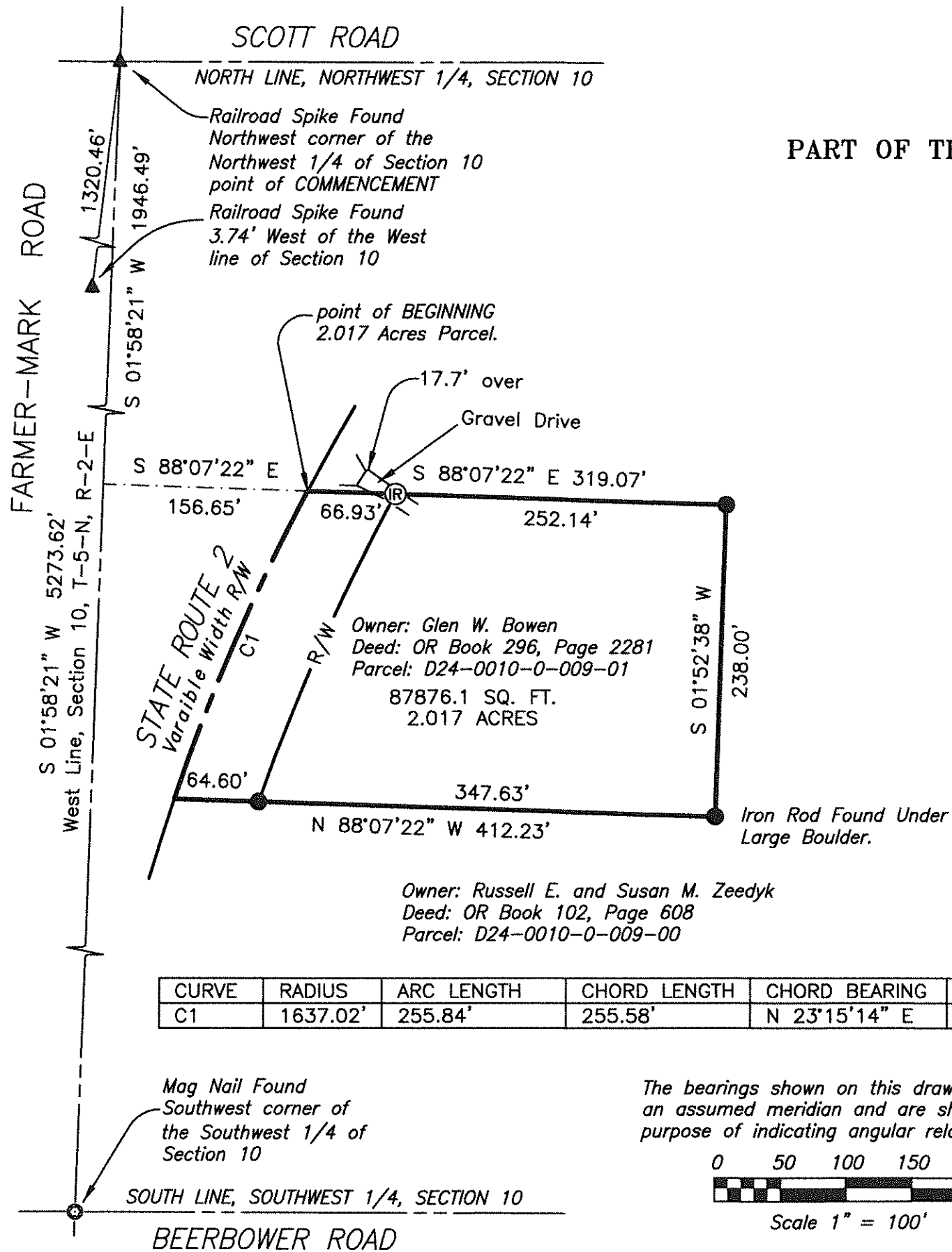

REFERENCE SURVEY

Survey by Robert B. Ernsberger PS 5520
Dated August 7, 1970 for Carma Rowe
and Filed in the Office of the Defiance
County Engineers.

Survey by Paul Westhoven filed in
Farmer Township Vol. 09-10-03

This plat of survey has been received for record
by the Defiance County Engineers Office and
recorded in Volume _____ of the Survey
Records, Page _____.

KEY

Ⓡ - 5/8" Iron Rod Set with Cap
"INBOUNDS PS 8757"

● - Iron Road Found

R/W - Right-of-Way

Centerline

Boundary

Deed Call Line

Section Line

I, hereby certify that we have surveyed the hereon depicted parcel in the field and have found or set survey markers as shown. This survey was made without benefit of a Title Report and is subject to any additional items which might be disclosed by such a report.

INBOUNDS SURVEYING, LLC

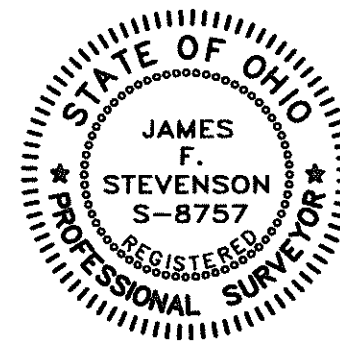

James F. Stevenson

James F. Stevenson
Ohio Registered Surveyor No. 8757
14222 Grass Lake Road
Camden, MI 49232
Office: 209-628-5141
Email: jamie@inbounds.pro

CURVE	RADIUS	ARC LENGTH	CHORD LENGTH	CHORD BEARING	DELTA ANGLE
C1	1637.02'	255.84'	255.58'	N 23°15'14" E	08°57'16"

Mag Nail Found
Southwest corner of
the Southwest 1/4 of
Section 10

The bearings shown on this drawing are based on an assumed meridian and are shown only for the purpose of indicating angular relationships.

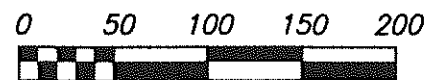

Scale 1" = 100'