

PLAT OF SURVEY

A PARCEL OF LAND SITUATED IN THE NORTHEAST QUARTER OF SECTION 11,
TOWN 5 NORTH, RANGE 2 EAST, FARMER TOWNSHIP, DEFIANCE COUNTY, OHIO.

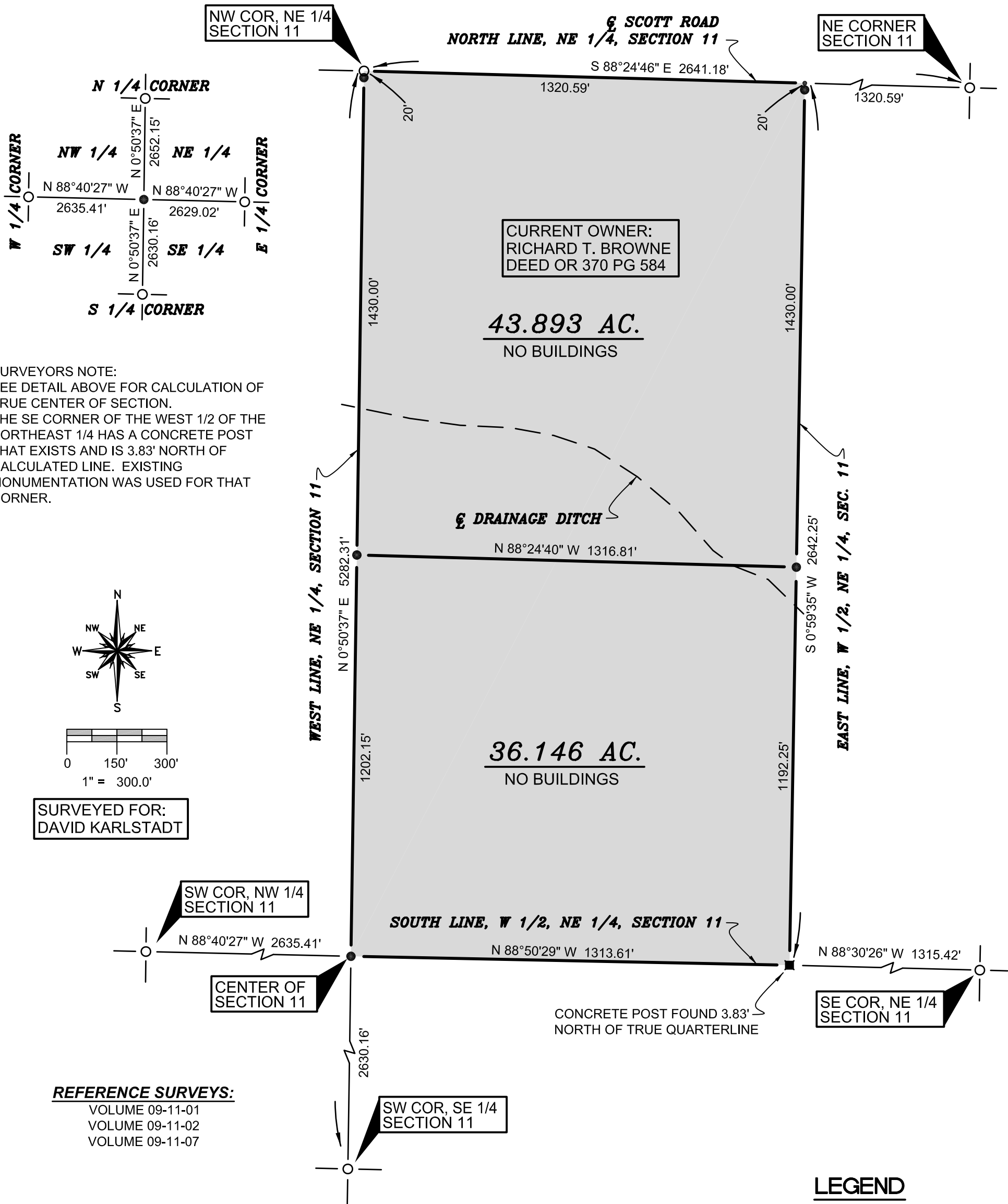

SURVEYORS NOTE:
SEE DETAIL ABOVE FOR CALCULATION OF TRUE CENTER OF SECTION. THE SE CORNER OF THE WEST 1/2 OF THE NORTHEAST 1/4 HAS A CONCRETE POST THAT EXISTS AND IS 3.83' NORTH OF CALCULATED LINE. EXISTING MONUMENTATION WAS USED FOR THAT CORNER.

SURVEYED FOR:
DAVID KARLSTADT

REFERENCE SURVEYS:
VOLUME 09-11-01
VOLUME 09-11-02
VOLUME 09-11-07

I HEREBY CERTIFY THAT I HAVE SURVEYED THE PREMISES SHOWN IN THE PLAT ABOVE. ALL DIMENSIONS ARE SHOWN IN FEET AND DECIMALS THEREOF. SINCE THIS SURVEY DOES NOT INCLUDE A TITLE SEARCH, THERE COULD BE EASEMENTS OR OTHER ENCUMBRANCES UPON THE LAND WHICH ARE NOT SHOWN ON THIS SURVEY PLAT. IF THESE ARE REQUIRED, PLEASE FURNISH THE NECESSARY INFORMATION. THE BEARINGS AND DISTANCES SHOWN ON THE PLAT ABOVE ARE BASED ON STATE PLANE COORDINATES, SPC83, ZONE-OHIO NORTH. THIS SURVEY HAS BEEN RECORDED IN THE DEFIANCE COUNTY SURVEY RECORDS.

Brian M. Wieland
BRIAN M. WIELAND - REGISTERED SURVEYOR NO. 8286

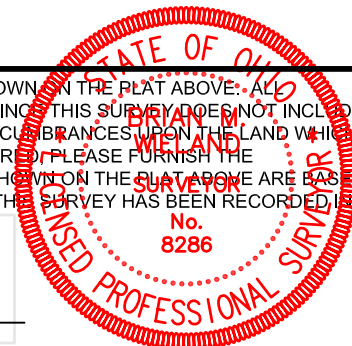

DATE: 3-15-13 JOB: 13-023

WIELAND SURVEYING & ENGINEERING, LLC
14067 COUNTY ROAD 20
WEST UNITY, OH 43570
419-924-2100 VOICE
419-924-5390 FAX