

# PLAT OF SURVEY

**A parcel of land situated in the Southwest Quarter of Section 11,  
Town 5 North, Range 2 East, Farmer Township, Defiance County, Ohio.  
Located within the North and the East of the First Principal Meridian of  
the Original Land Subdivisions of Ohio.**

**SURVEYED FOR:**  
Don Fritch Family Farms LLC  
Deed OR 452 PG 284

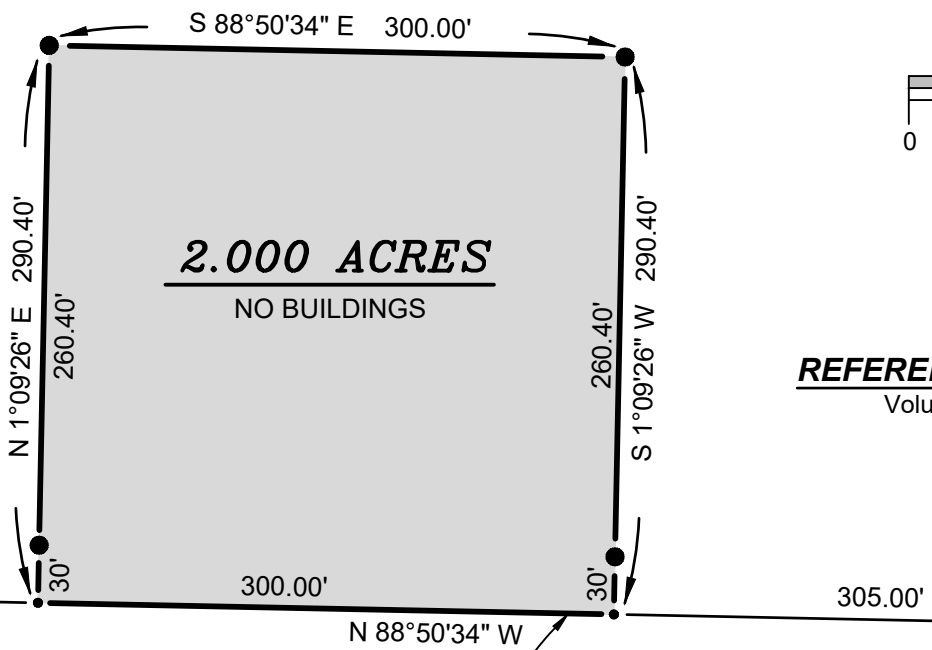
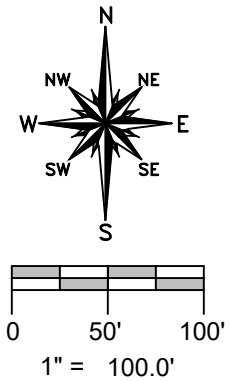

**REFERENCE SURVEYS**  
Volume 09-11-11

SW CORNER  
SECTION 11

SE COR, SW 1/4,  
SECTION 11

**SURVEY LEGEND**

- Placed 5/8" Rebar w/ Cap
- × Found PK Nail
- Point Established this Survey
- Found Iron Pin or Pipe

**GENERAL OCCUPATION NOTE:**

No fences existed along the East, North or West boundaries of this property. All lines of occupation were agricultural.

I HEREBY CERTIFY THAT I HAVE SURVEYED THE PREMISES SHOWN ON THE PLAT ABOVE. ALL DIMENSIONS ARE SHOWN IN FEET AND DECIMALS THEREOF. SINCE THIS SURVEY DOES NOT INCLUDE A TITLE SEARCH, THERE COULD BE EASEMENTS OR OTHER ENCUMBRANCES UPON THE LAND WHICH ARE NOT SHOWN ON THIS SURVEY PLAT. IF THESE ARE REQUIRED, PLEASE FURNISH THE NECESSARY INFORMATION. THE BEARINGS AND DISTANCES SHOWN ON THE PLAT ABOVE ARE BASED ON STATE PLANE COORDINATES, SPC83, ZONE-OHIO NORTH. THIS SURVEY HAS BEEN RECORDED IN THE DEFIANCE COUNTY SURVEY RECORDS.

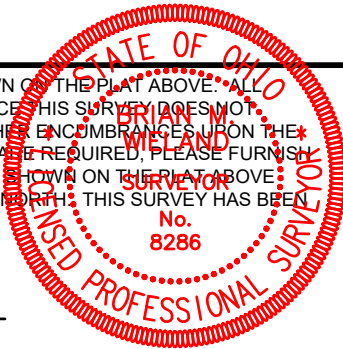

*Brian M. Wieland*  
BRIAN M. WIELAND - REGISTERED SURVEYOR NO. 8286

**DATE: 10-28-22 | JOB: 22-120**

**WIELAND SURVEYING & ENGINEERING, LLC**  
14067 COUNTY ROAD 20  
WEST UNITY, OH 43570  
419-553-0112 VOICE  
brian@wielandsurveying.com