

# Plat of Survey

Being known as the Northeast quarter (1/4) of the Southwest quarter (1/4) of Section 12, Township 5 North, Range 2 East, Farmer Township, Defiance County, Ohio.

For... John D. Chafin & Cheryl M. Chafin

OR 402 Pg. 2804

Nw Cor.

Ne 1/4

Sw 1/4

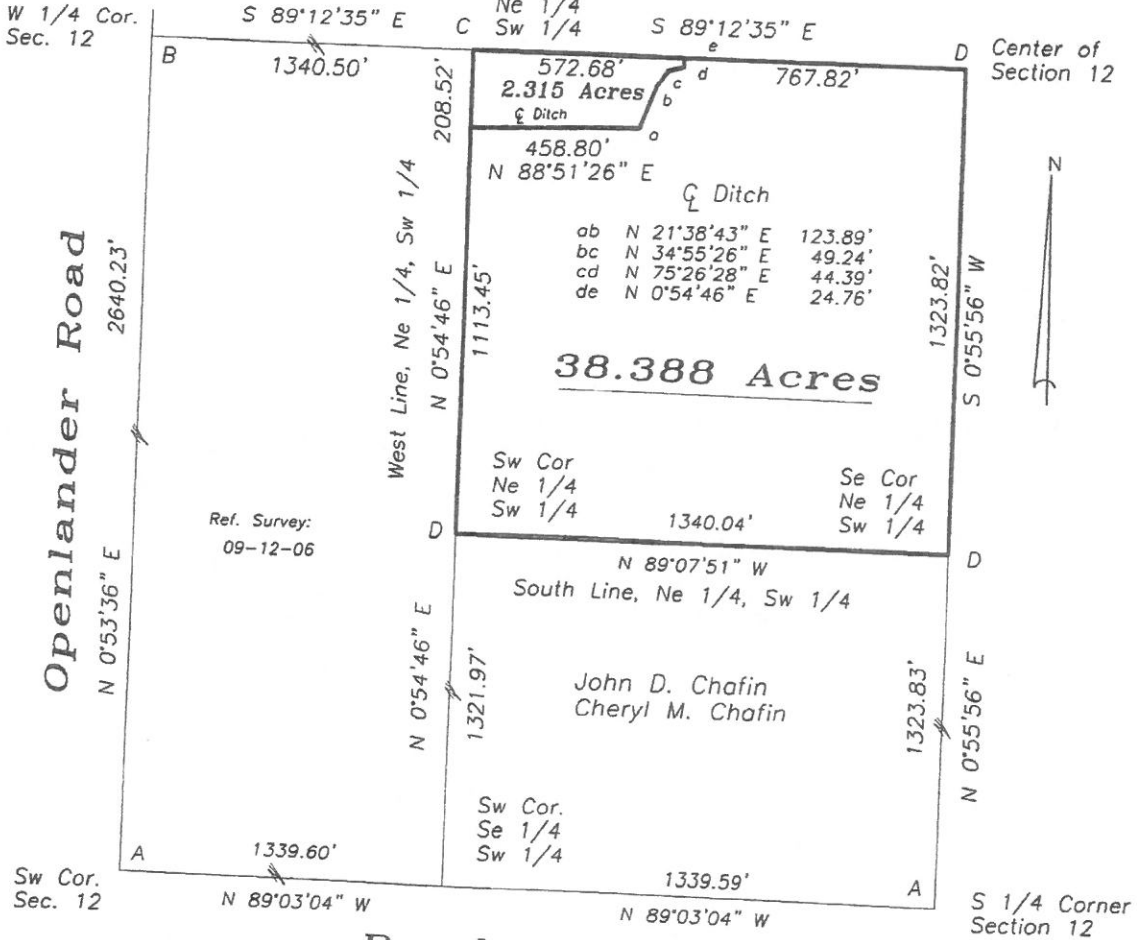

I hereby declare that I did perform this survey and that it is correct to the best of my knowledge and belief.

11-3-20

Thomas J. Henry  
Registered Surveyor No. 6787

- A- Railroad spike found.
- B- Mag nail found.
- C- Capped iron pin found.
- D- 5/8" capped iron pin set.

0' 500'

