

# Plat of Survey

Being known as the South Half ( $\frac{1}{2}$ ) of the Northwest Quarter ( $\frac{1}{4}$ ) of Section 12,  
Township 5 North, Range 2 East, Farmer Township, Defiance County, Ohio.

For... Caroline Lilly, Dec'd  
CT OR 416 Page 1348

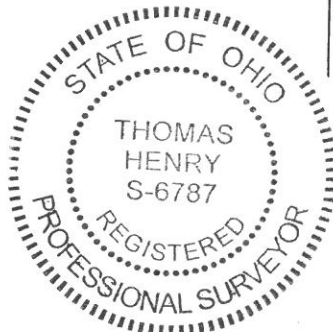
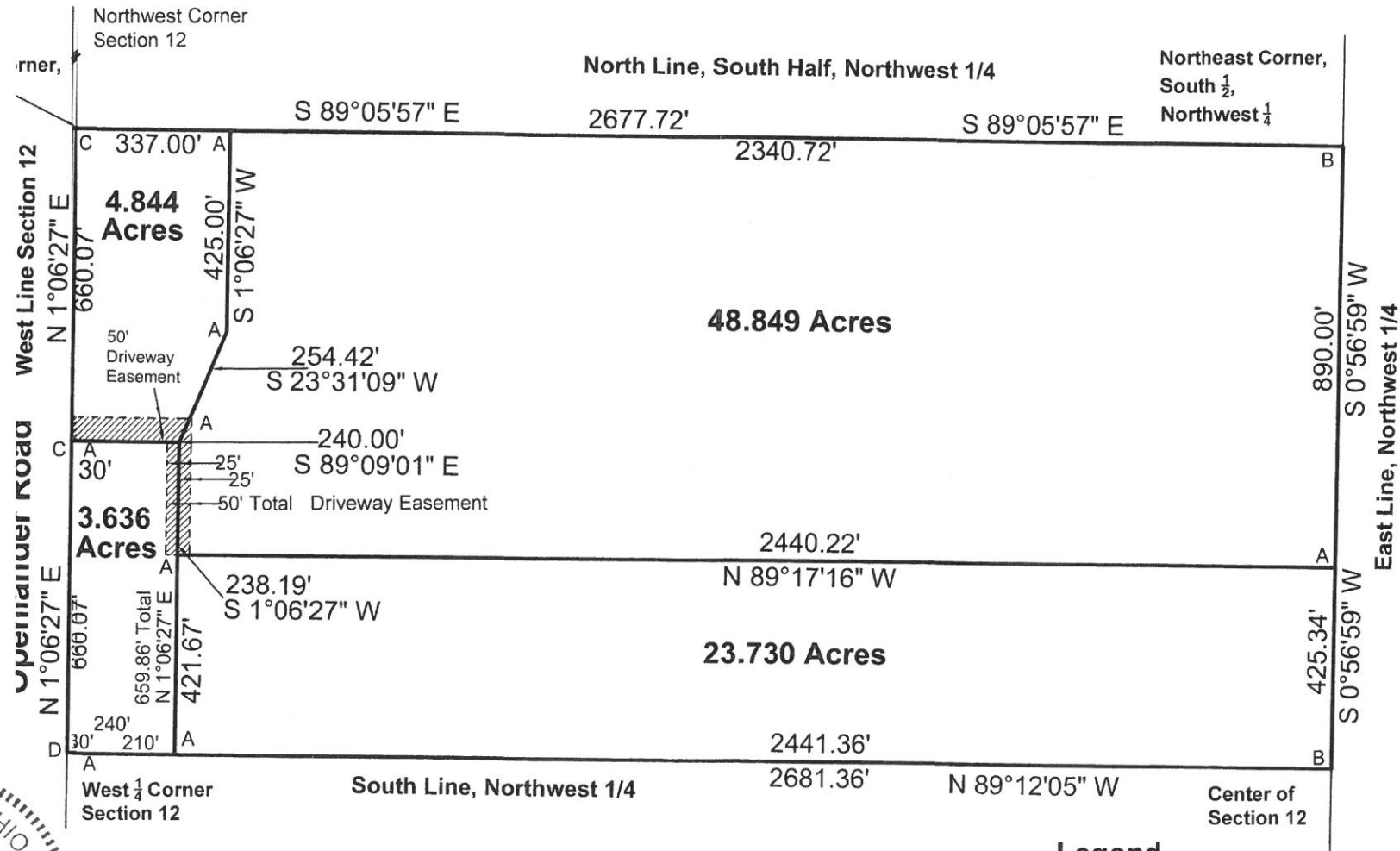

I hereby declare that I did perform this survey and that it is correct to the best of my knowledge and belief.

Thomas J. Henry  
Registered Surveyor No. 6787

## Legend

- A -  $\frac{5}{8}$ " Capped iron pin set
- B - Capped iron pin found
- C - Railroad spike set
- D - Mag nail over iron pin

0' 350'