

Plat of Survey

Being a part of the Southeast quarter (1/4) of Section 13 Township 5 North, Range 2 East, Farmer Township, Defiance County, Ohio.

For: Freshmade Dairy, LLC.
Deed Ref: OR 380, Pg. 1339

V & A Hestler
OR 273, Pg. 506

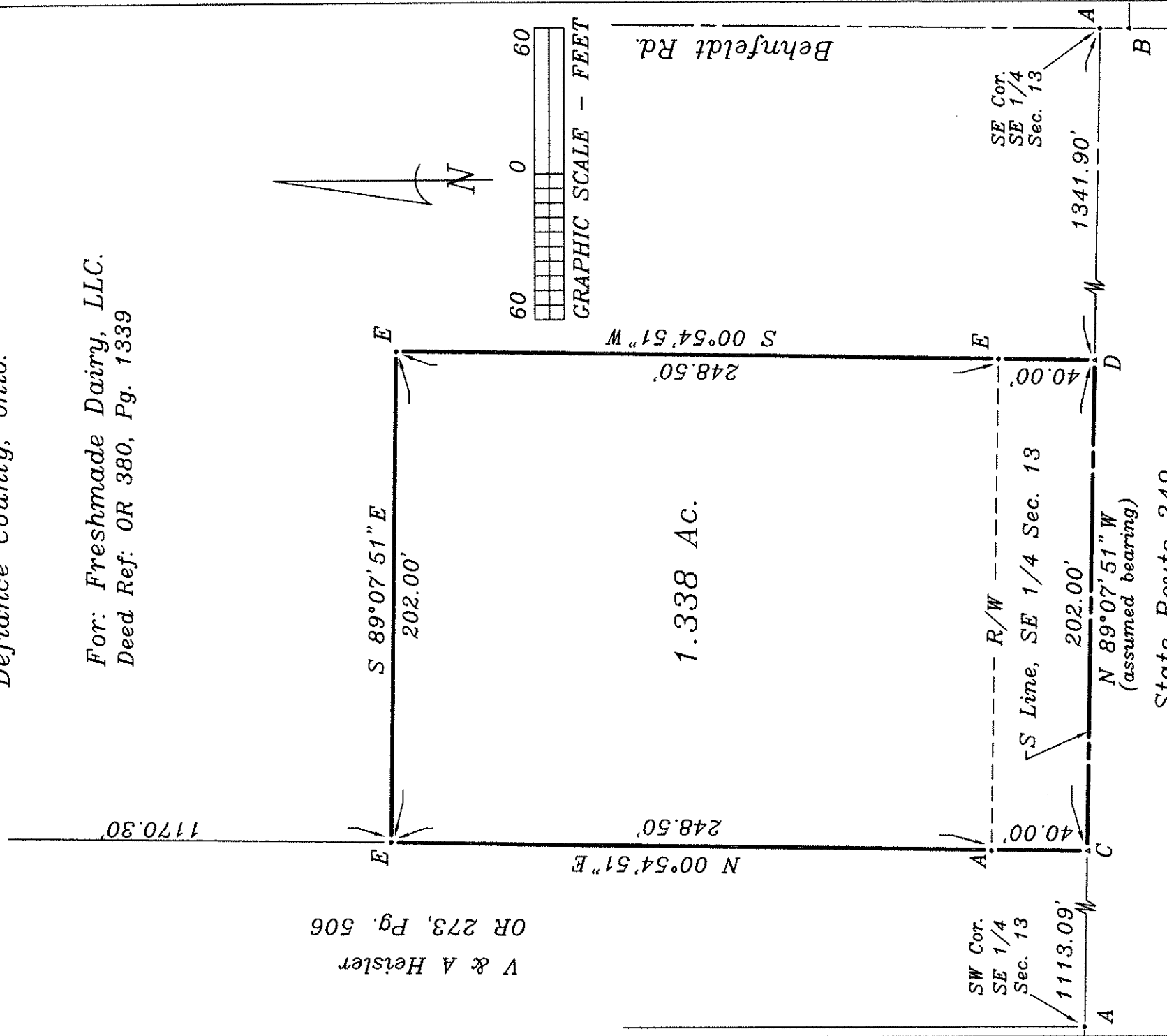

Legend

- A = Iron pin found
- B = Railroad spike found
- C = Mag nail found
- D = Mag nail set
- E = Iron pin & cap set

I hereby certify this survey and notes to be correct to the best of my knowledge.

Douglas W. Eis

Douglas W. Eis
Registered Surveyor No. 7758

D.W. Eis Surveying
16-883 St. Rt. 281
Holgate, Ohio 43527
(419) 762-5468

February 6, 2017
Survey No. B2341A-D-F-2-13-17

