

Plat of Survey

Being a part of the Northwest quarter (1/4) of Section 13, Township 5 North, Range 2 East, Farmer Township, Defiance County, Ohio.

For... John D. Chafin & Cheryl M. Chafin

OR 402 Pg. 2804

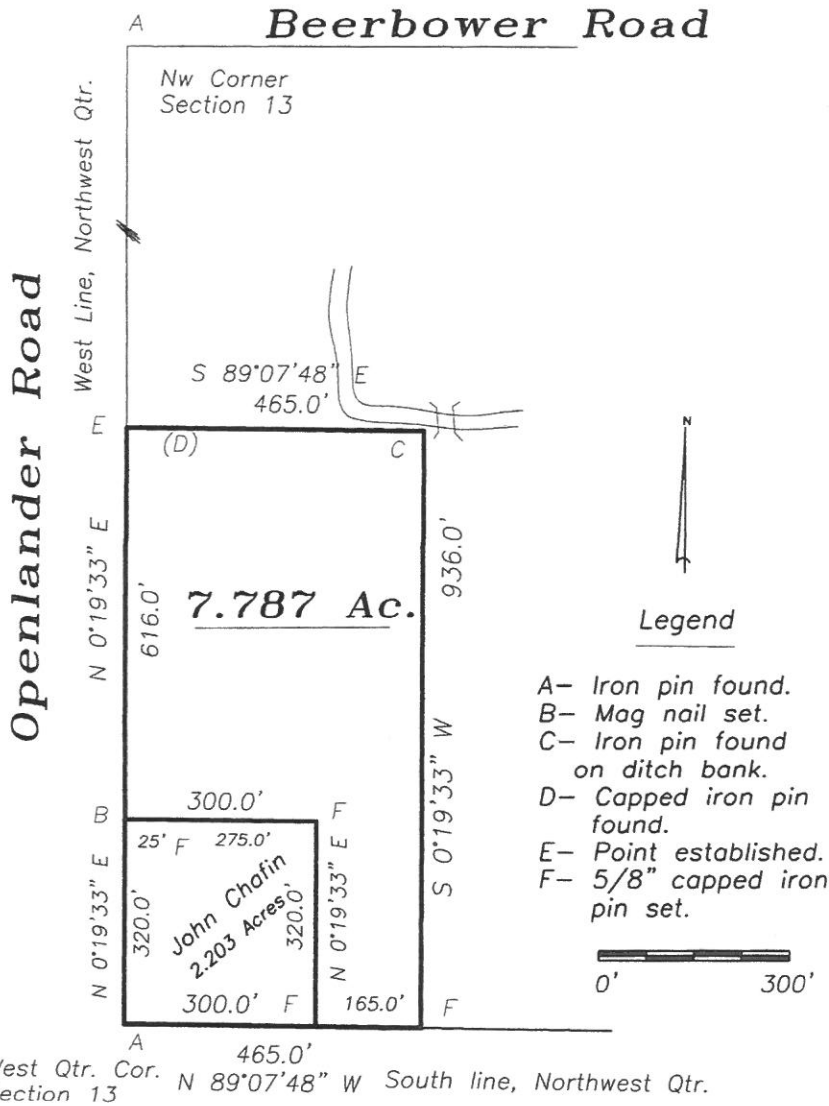

West Qtr. Cor. N 89°07'48" W South line, Northwest Qtr. Section 13

I hereby declare that I did perform this survey and that it is correct to the best of my knowledge and belief.

Thomas J. Henry
Registered Surveyor No. 6787

