

Plat of Survey

Being a part of the East half (1/2) of the Southeast quarter (1/4) of Section 16, Township 5 North, Range 2 East, Farmer Township, Defiance County, Ohio.

For... Lewis Leppelmeier Estate

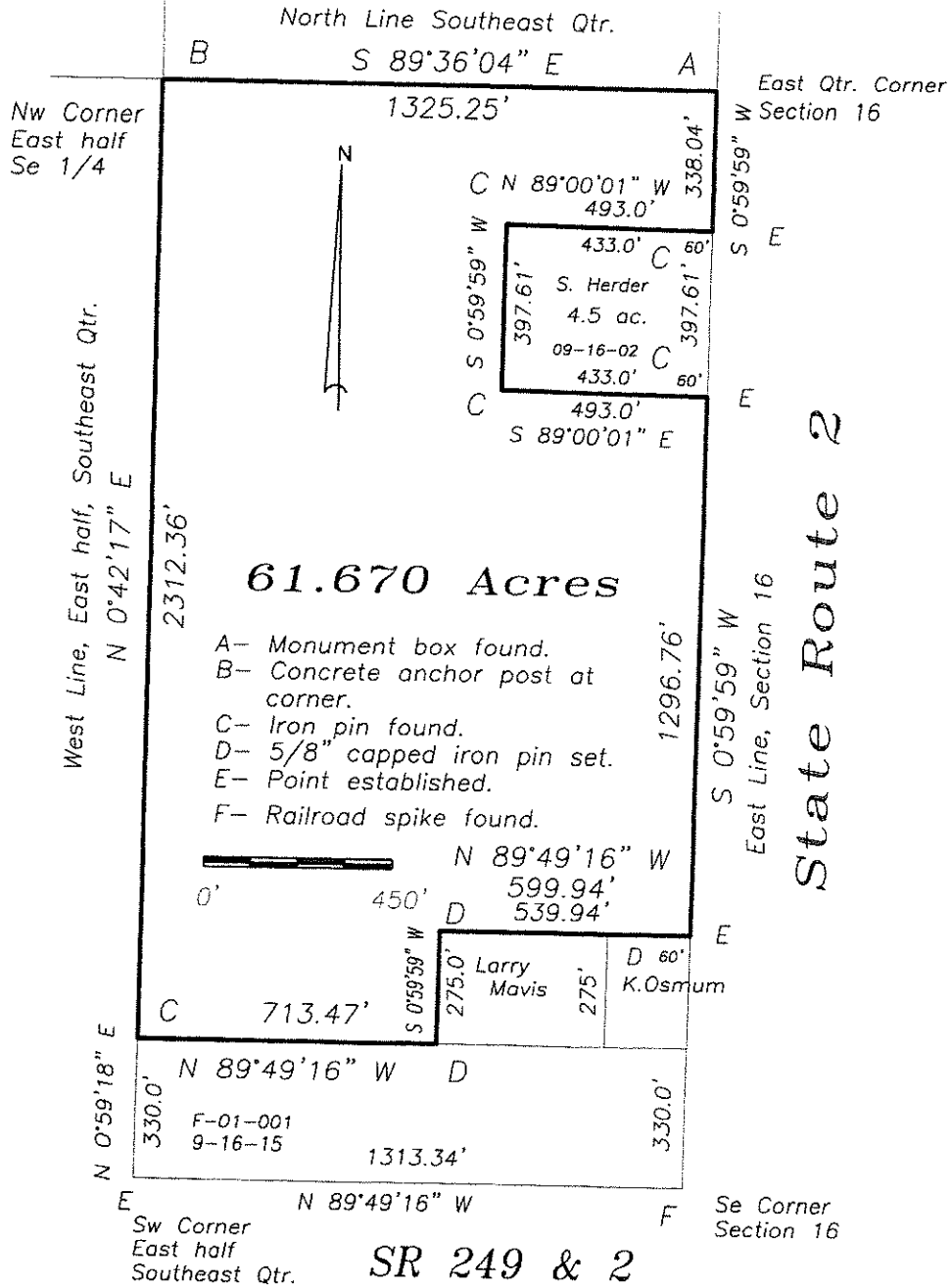

I hereby certify that I did perform this survey and that it is correct to the best of my knowledge and belief.

Thomas J. Henry
 Thomas J. Henry
 Registered Surveyor No. 6787



09-16-19