

PLAT OF SURVEY

A PARCEL OF LAND SITUATED IN THE NORTHWEST QUARTER OF SECTION 18,
TOWN 5 NORTH, RANGE 2 EAST, FARMER TOWNSHIP, DEFIANCE COUNTY, OHIO.
LOCATED WITHIN THE NORTH AND EAST OF THE FIRST PRINCIPAL MERIDIAN OF THE
ORIGINAL LAND SUBDIVISIONS OF OHIO.

TANGENT TABLE

A - S 77°10'38" E	23.85'	S - S 88°08'13" E	115.17'
B - S 51°54'01" E	24.95'	T - N 88°25'22" E	138.70'
C - S 3°26'31" W	189.75'	U - N 88°25'22" E	16.34'
D - S 11°20'50" E	23.57'	V - S 84°01'40" E	106.68'
E - S 25°59'25" E	46.11'	W - N 77°43'36" E	91.98'
F - S 44°48'11" E	41.64'	X - N 49°13'58" E	79.70'
G - S 66°46'22" E	68.43'	Y - N 60°26'46" E	137.25'
H - S 75°06'36" E	103.18'	Z - N 84°40'11" E	63.85'
J - S 80°08'07" E	113.25'	AA - N 79°42'18" E	145.40'
K - N 86°09'09" E	124.99'	BB - N 87°44'58" E	47.58'
L - S 83°54'48" E	79.48'	CC - S 36°48'47" E	141.34'
M - S 72°32'52" E	187.52'	DD - S 47°01'50" E	142.05'
N - S 65°34'59" E	339.42'	EE - S 53°13'54" E	95.09'
P - S 69°35'29" E	75.12'	FF - N 85°01'39" E	413.76'
Q - S 58°25'05" E	66.22'	GG - S 86°57'33" E	65.02'
R - S 75°21'48" E	151.29'	HH - S 68°48'29" E	23.42'

SURVEYED FOR:

Debra Stinehelfer
Aft Volume 342 PG 1810

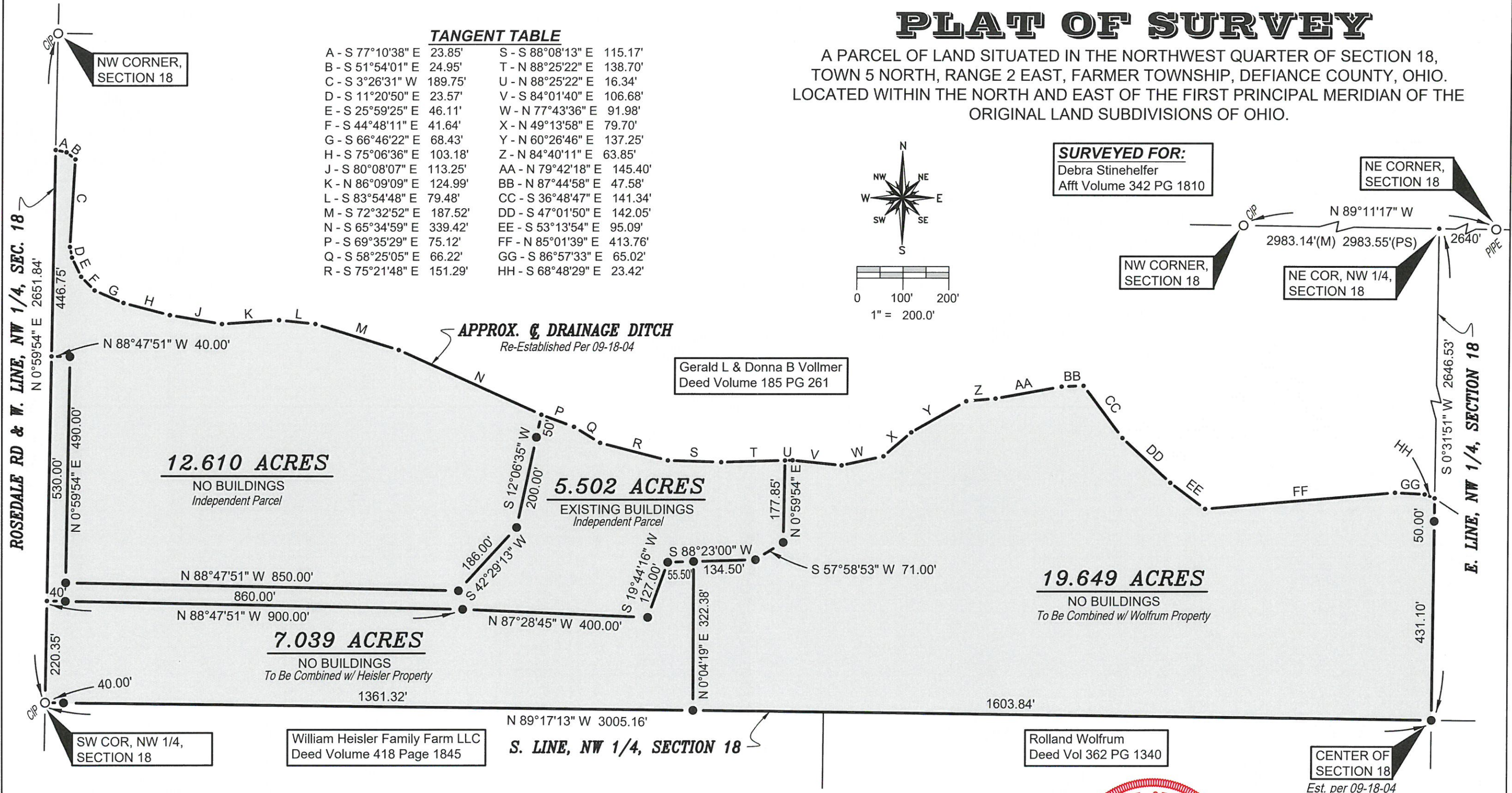
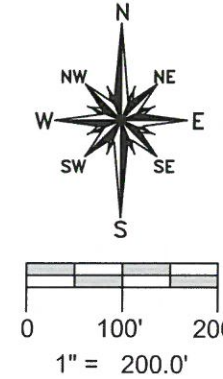

SURVEY LEGEND

- Placed 5/8" Rebar w/ Cap
- X Found PK Nail
- Point Established this Survey
- Found Iron Pin or Pipe
- ⊠ Found Monument Box
- ⊞ Found Railroad Spike
- X Placed MAG Nail

REFERENCE SURVEYS

- Volume 09-18-04
- Volume 09-18-06
- Volume 09-18-08
- Volume 09-18-11
- Volume 09-18-12

I HEREBY CERTIFY THAT I HAVE SURVEYED THE PREMISES SHOWN ON THE PLAT ABOVE. ALL DIMENSIONS ARE SHOWN IN FEET AND DECIMALS THEREOF. SINCE THIS SURVEY DOES NOT INCLUDE A TITLE SEARCH, THERE COULD BE EASEMENTS OR OTHER ENCUMBRANCES UPON THE LAND WHICH ARE NOT SHOWN ON THE SURVEY PLAT. IF THESE ARE REQUIRED, PLEASE FURNISH THE NECESSARY INFORMATION. THE BEARINGS AND DISTANCES SHOWN ON THE PLAT ABOVE ARE BASED ON STATE PLANE COORDINATES, SPC83, ZONE-OHIO NORTH. THIS SURVEY HAS BEEN RECORDED IN THE DEFIANCE COUNTY SURVEY RECORDS.

Brian M. Wieland
BRIAN M. WIELAND - REGISTERED SURVEYOR NO. 8286



DATE: 10-5-19 JOB: 19-105

WIELAND SURVEYING & ENGINEERING, LLC
14067 COUNTY ROAD 20
WEST UNITY, OH 43570
419-553-0112 VOICE
brian@wielandsurveying.com