

~STATE ROUTE 249 (DEFIANCE - AUBURN ROAD)~

(ASSUMED BEARING)  
S 89°47'26" E 1326.75'

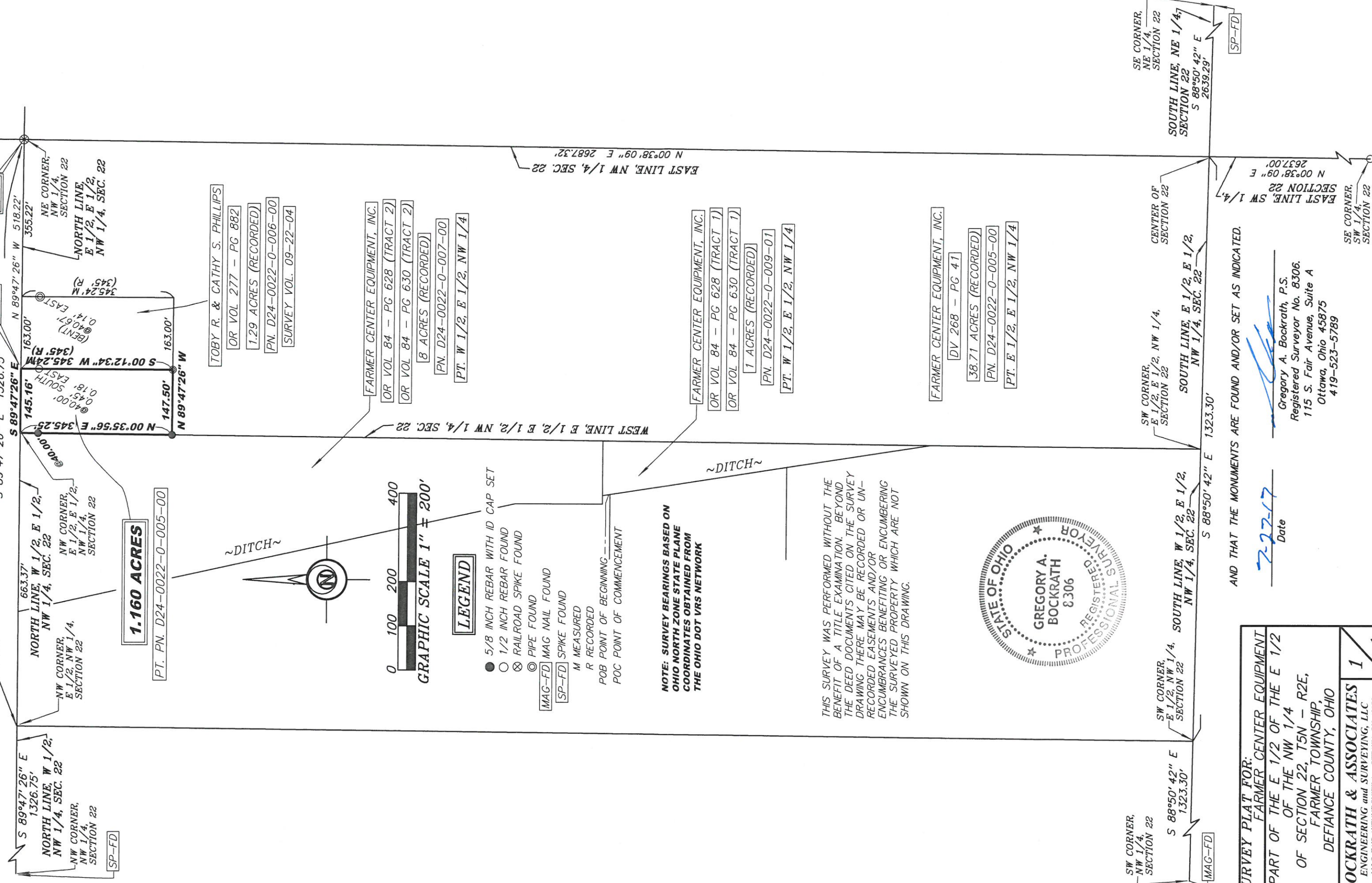

1.160 ACRES

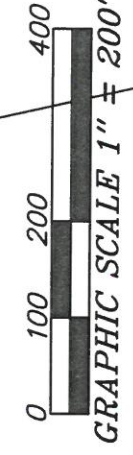

**LEGEND**

- 5/8 INCH REBAR WITH ID CAP SET
- 1/2 INCH REBAR FOUND
- ⊗ RAILROAD SPIKE FOUND
- ⊙ PIPE FOUND
- MAG-FD MAG NAIL FOUND
- SP-FD SPIKE FOUND
- M MEASURED
- R RECORDED
- POB POINT OF BEGINNING
- POC POINT OF COMMENCEMENT

**NOTE: SURVEY BEARINGS BASED ON OHIO NORTH ZONE STATE PLANE COORDINATES OBTAINED FROM THE OHIO DOT VRS NETWORK**

THIS SURVEY WAS PERFORMED WITHOUT THE BENEFIT OF A TITLE EXAMINATION. BEYOND THE DEED DOCUMENTS CITED ON THE SURVEY DRAWING THERE MAY BE RECORDED OR UNRECORDED EASEMENTS AND/OR ENCUMBRANCES BENEFITING OR ENCUMBERING THE SURVEYED PROPERTY WHICH ARE NOT SHOWN ON THIS DRAWING.



**SURVEY PLAT FOR:**  
FARMER CENTER EQUIPMENT  
PART OF THE E 1/2 OF THE E 1/2  
OF THE NW 1/4  
OF SECTION 22, T5N - R2E,  
FARMER TOWNSHIP,  
DEFIANCE COUNTY, OHIO

**BOCKRATH & ASSOCIATES**  
ENGINEERING and SURVEYING, LLC  
115 S. FAIR AVENUE SUITE A - OTTAWA, OH 45873  
PHONE: 419-523-5789 - FAX: 419-523-5799

1 / 1

7-22-17  
Date

AND THAT THE MONUMENTS ARE FOUND AND/OR SET AS INDICATED.

Gregory A. Bockrath, P.S.  
Registered Surveyor No. 8306.  
115 S. Fair Avenue, Suite A  
Ottawa, Ohio 45875  
419-523-5789