

~STATE ROUTE 249 (DEFIANCE - AUBURN ROAD)~

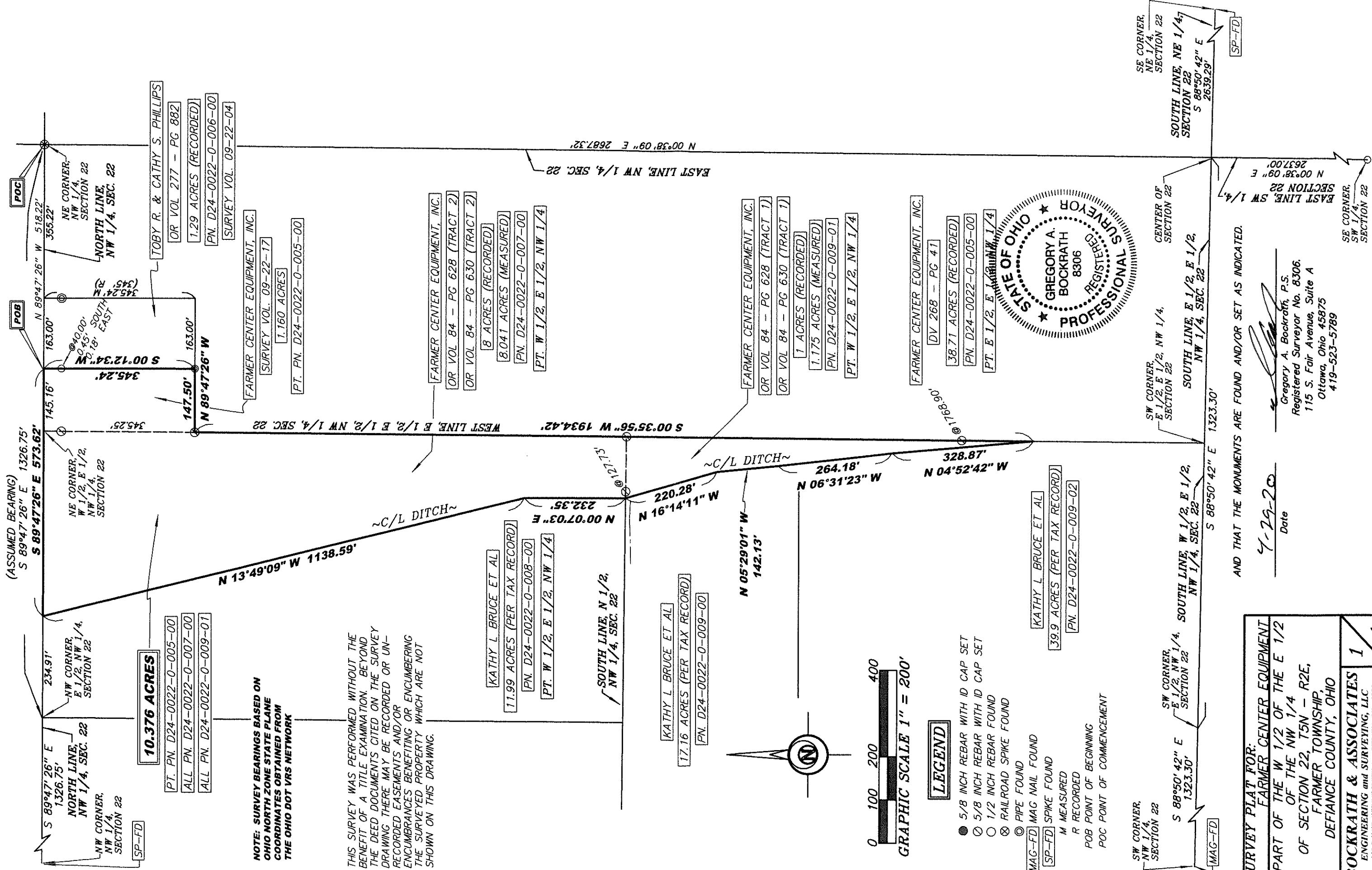

NOTE: SURVEY BEARINGS BASED ON OHIO NORTH ZONE STATE PLANE COORDINATES OBTAINED FROM THE OHIO DOT VRS NETWORK

THIS SURVEY WAS PERFORMED WITHOUT THE BENEFIT OF A TITLE EXAMINATION. BEYOND THE DEED DOCUMENTS CITED ON THE SURVEY DRAWING THERE MAY BE RECORDED OR UN-RECORDED EASEMENTS AND/OR ENCUMBRANCES BENEFITING OR ENCUMBERING THE SURVEYED PROPERTY WHICH ARE NOT SHOWN ON THIS DRAWING.



LEGEND

- 5/8 INCH REBAR WITH ID CAP SET
- 5/8 INCH REBAR WITH ID CAP SET
- 1/2 INCH REBAR FOUND
- ⊗ RAILROAD SPIKE FOUND
- ◎ PIPE FOUND
- [MAG-FD] MAG NAIL FOUND
- [SP-FD] SPIKE FOUND
- M MEASURED
- R RECORDED
- POB POINT OF BEGINNING
- POC POINT OF COMMENCEMENT



SURVEY PLAT FOR:
FARMER CENTER EQUIPMENT
 PART OF THE W 1/2 OF THE E 1/2
 OF THE NW 1/4
 OF SECTION 22, T5N - R2E,
 FARMER TOWNSHIP,
 DEFIANCE COUNTY, OHIO

BOCKRATH & ASSOCIATES
 ENGINEERING and SURVEYING, LLC
 115 S. FAIR AVENUE SUITE A - OTTAWA, OH 45875
 PHONE: 419-523-5789 - FAX: 419-523-5799

4-29-20
 Date

Gregory A. Bockrath, P.S.
 Registered Surveyor No. 8306.
 115 S. Fair Avenue, Suite A
 Ottawa, Ohio 45875
 419-523-5789

AND THAT THE MONUMENTS ARE FOUND AND/OR SET AS INDICATED.