

SURVEY REPORT

FOR:
BARBARA STRONG

PART OF THE NORTHWEST 1/4, SECTION 22, T-5-N, R-2-E
FARMER TOWNSHIP, DEFIANCE COUNTY, OHIO
APRIL 14, 2020 ORDER NO. 200407

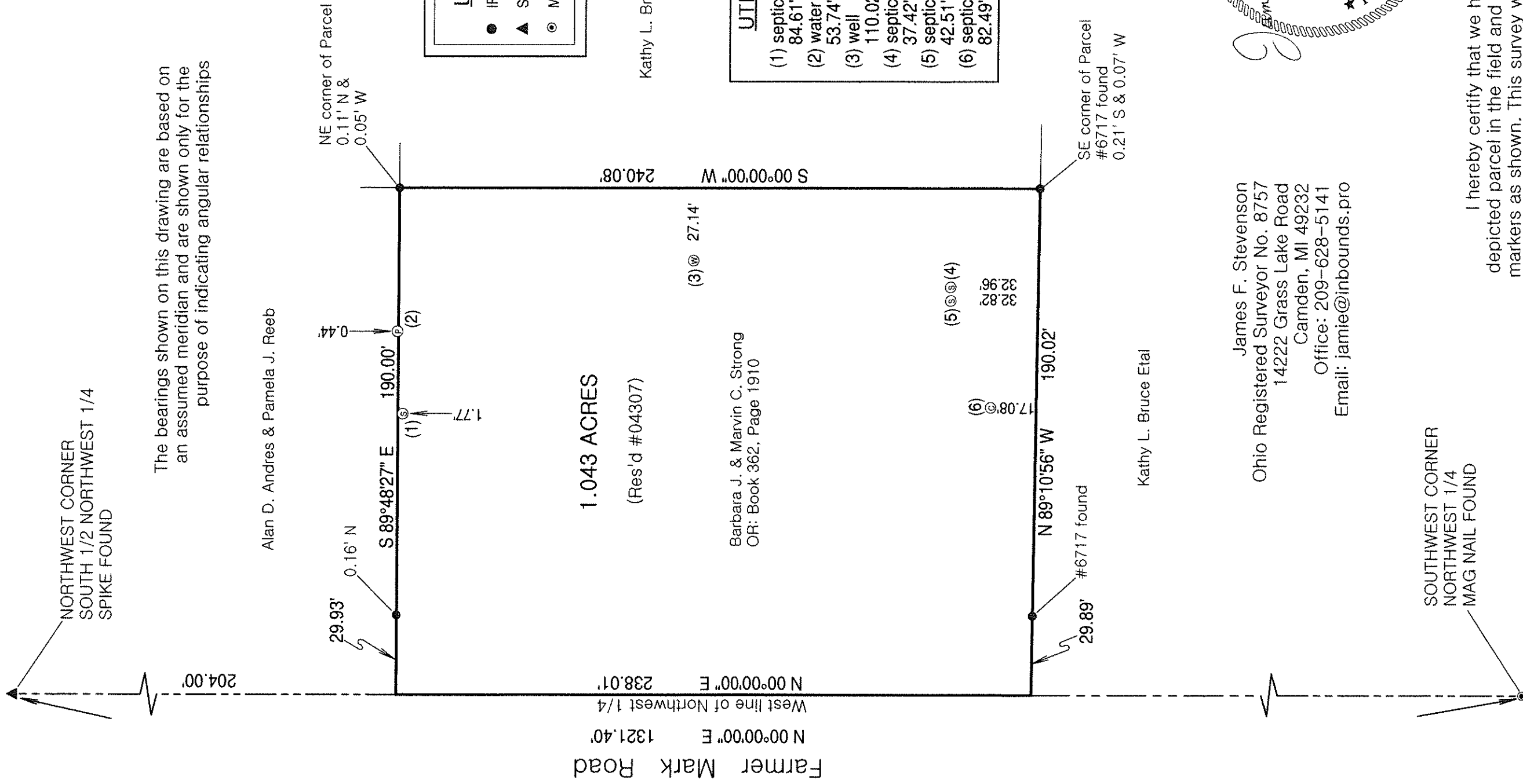
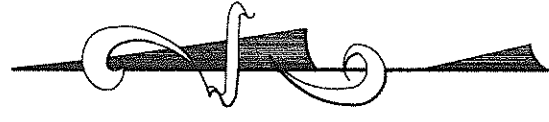

The bearings shown on this drawing are based on an assumed meridian and are shown only for the purpose of indicating angular relationships

Alan D. Andres & Pamela J. Reeb

Farmer Mark Road
N 00°00'00" E 1321.40'
West line of Northwest 1/4
N 00°00'00" E 238.01'
204.00'

1.043 ACRES
(Res'd #04307)

Barbara J. & Marvin C. Strong
OR: Book 362, Page 1910

LEGEND:

- IRON ROD FOUND
- ▲ SPIKE FOUND
- ⊙ MAG NAIL FOUND

Kathy L. Bruce Etal

UTILITY LEGEND:

- (1) septic tank lid (apparent) 84.61' off NE corner of Parcel
- (2) water pump 53.74' off NE corner of Parcel
- (3) well 110.02' off NE corner of Parcel
- (4) septic tank lid (apparent) 37.42' off SE corner of Parcel
- (5) septic tank lid (apparent) 42.51' off SE corner of Parcel
- (6) septic clean out (apparent) 82.49' off SE corner of Parcel

Kathy L. Bruce Etal

James F. Stevenson
Ohio Registered Surveyor No. 8757
14222 Grass Lake Road
Camden, MI 49232
Office: 209-628-5141
Email: jamie@inbounds.pro

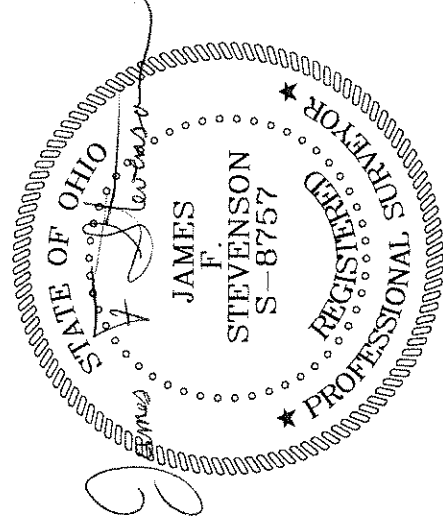

SOUTHWEST CORNER
NORTHWEST 1/4
MAG NAIL FOUND

I hereby certify that we have surveyed the hereon depicted parcel in the field and have found or set survey markers as shown. This survey was made without benefit of a Title Report and is subject to any additional items which might be disclosed by such a report.

REFERENCE SURVEYS
09-22-11

INBOUNDS SURVEYING, LLC