

Plat of Survey

Being a part of the Northeast quarter (1/4) and the North half (1/2) of the Northeast quarter (1/4) of the Southeast quarter (1/4) of Section 31, Township 5 North, Range 2 East, Farmer Township, Defiance County, Ohio.

For... Lost Creek Farm, LLC OR 388 Pg. 1690 C₁ Data

$\Delta = 38^{\circ}35'37''$
 $R = 228.49'$
 $L = 153.90'$
 $T = 80.0'$
 Ch. Br. = S $56^{\circ}43'25''$ E
 Ch. Dist. = 151.01'
 Area Seg. = 1,300 Sq. Ft.



Jeffrey J. Peter
OR 375 Pg. 663

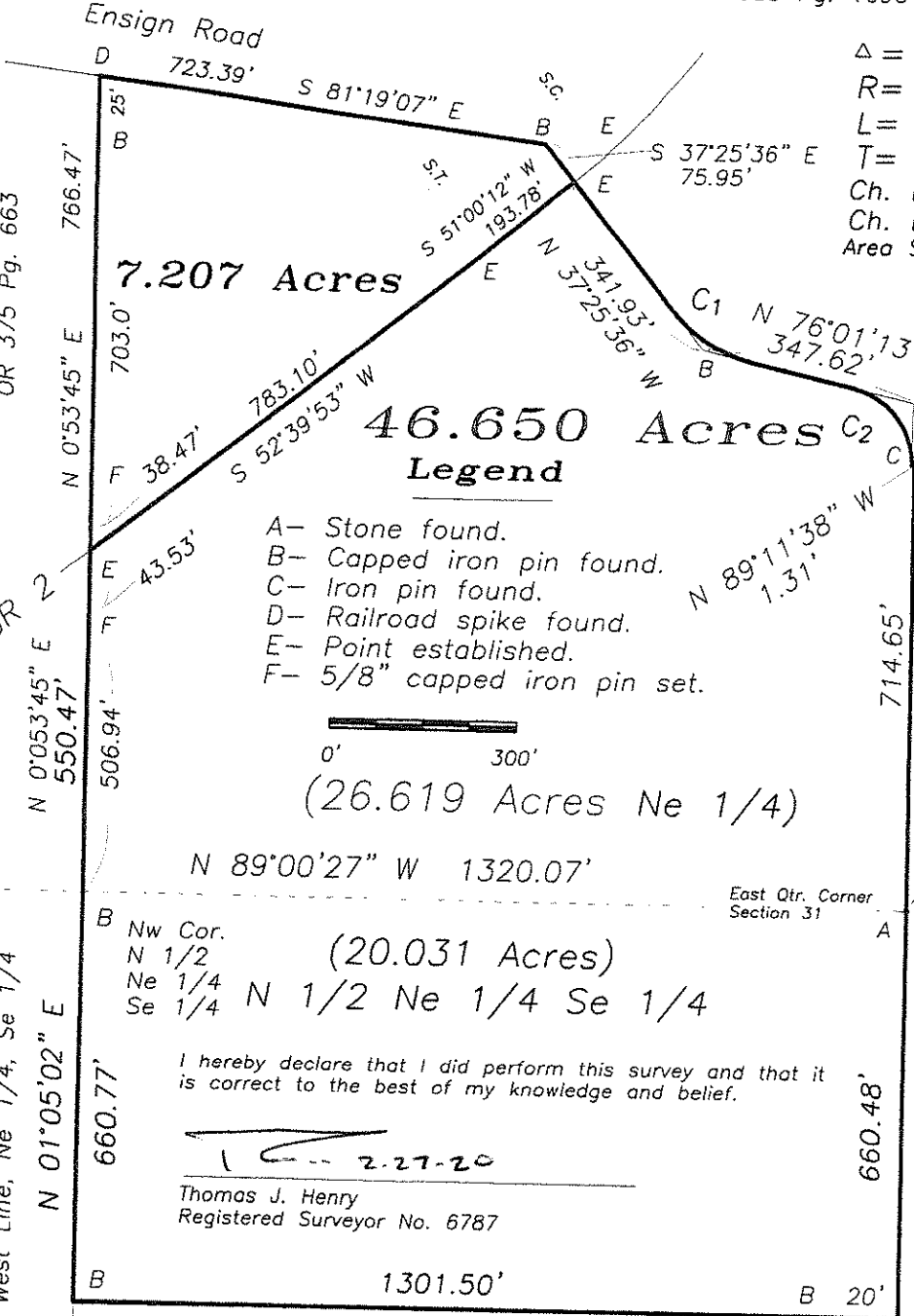

46.650 Acres
Legend

- A- Stone found.
- B- Capped iron pin found.
- C- Iron pin found.
- D- Railroad spike found.
- E- Point established.
- F- 5/8" capped iron pin set.



(26.619 Acres Ne 1/4)

N $89^{\circ}00'27''$ W 1320.07'
 (20.031 Acres)
 N 1/2 Ne 1/4 Se 1/4

I hereby declare that I did perform this survey and that it is correct to the best of my knowledge and belief.

Thomas J. Henry
 Registered Surveyor No. 6787

C₂ Data

$\Delta = 76^{\circ}31'13''$
 $R = 126.80'$
 $L = 169.35'$
 $T = 100.0'$
 Ch. Br. = S $37^{\circ}45'36''$ E
 Ch. Dist. = 157.04'
 Area Seg. = 2,919 Sq. Ft.

$D_c = 4'00'00''$
 $L_s = 250.0'$
 $\Delta_s = 39^{\circ}58'00''$
 $O_s = 5'00'00''$
 $R_c = 1432.39'$
 $L_c = 749.16'$

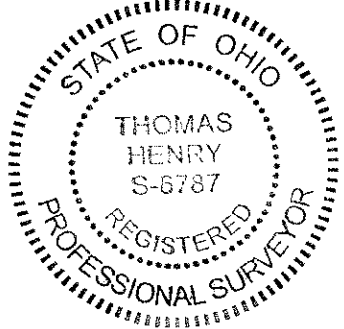

Se Corner
Section 31