

Plat of Survey

Being a part of the Northwest quarter (1/4) of Section 32 and a part of the Northeast quarter (1/4) of Section 31, Township 5 North, Range 2 East, Farmer Township, Defiance County, Ohio.

For... Michael Zeedyk, et al

Blosser Road

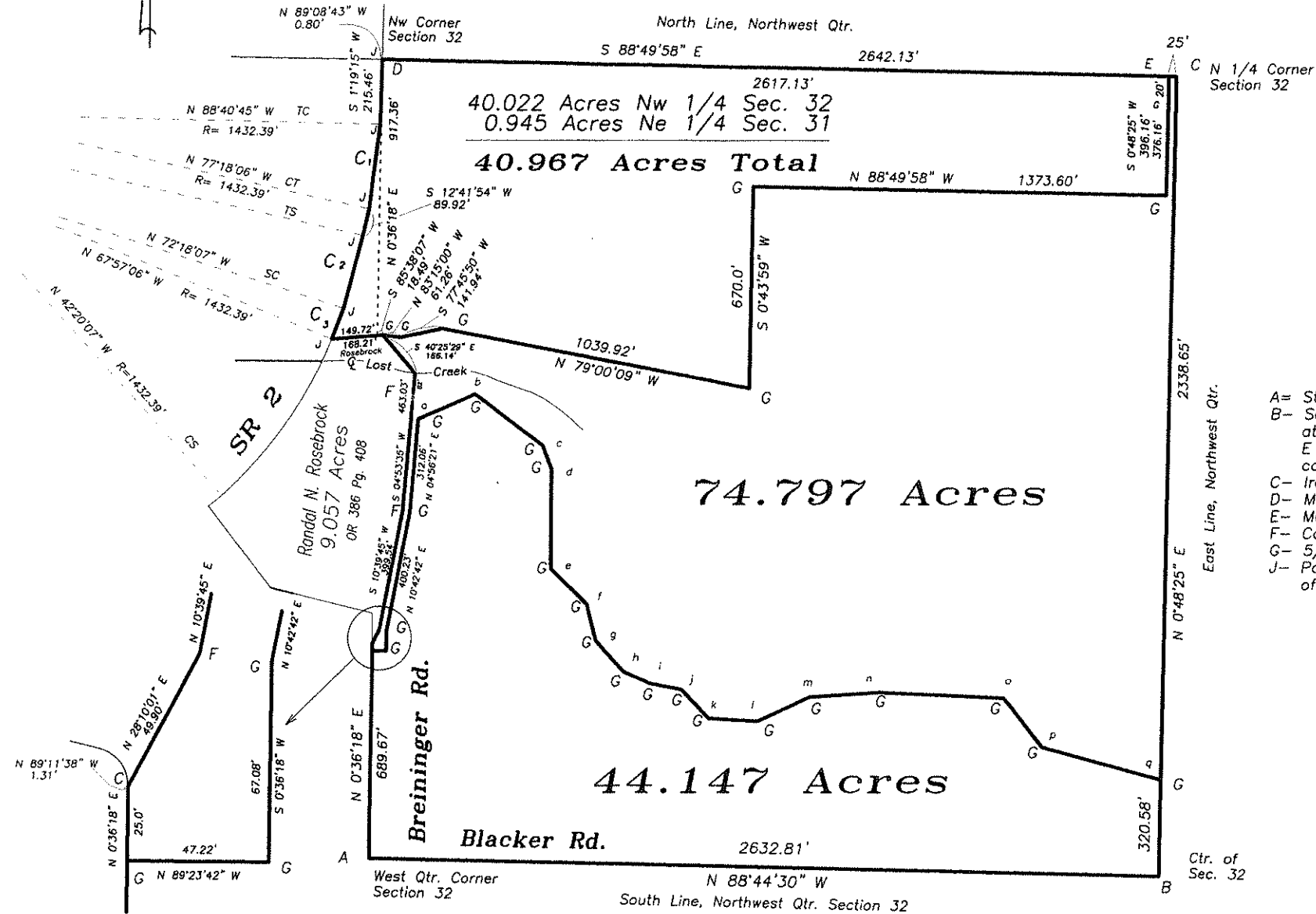

- A= Stone found.
- B- Set 5/8" capped iron pin at the intersection of W 1/4 - E 1/4 & S 1/4 - N 1/4 corners.
- C- Iron pin found.
- D- Monument box found.
- E- Mag nail set.
- F- Capped iron pin found.
- G- 5/8" capped iron pin set.
- J- Point established on centerline of State Route 2.

C₁
 $\Delta = 11^{\circ}22'39''$
 $R = 1432.39'$
 $L = 284.44'$
 Ch Br. = S 07°00'34" W
 Ch Dist. = 283.97'

C₂
 Spiral Curve
 Ch. Br. = S 14°21'58" W
 Ch. Dist. = 249.28'

C₃
 $\Delta = 04^{\circ}21'01''$
 $R = 1432.39'$
 $L = 108.76'$
 Ch Br. = S 19°52'24" W
 Ch Dist. = 108.73'

| | | | | | |
|----|---------------|---------|----|---------------|---------|
| ab | N 66°25'32" E | 206.66' | ij | S 79°14'00" E | 105.68' |
| bc | S 53°15'12" E | 285.65' | jk | S 43°20'56" E | 131.49' |
| cd | S 20°40'09" E | 82.20' | kl | S 86°23'12" E | 166.26' |
| de | S 00°04'50" W | 332.41' | lm | N 64°44'12" E | 190.46' |
| ef | S 45°27'45" E | 169.50' | mn | N 86°09'13" E | 229.39' |
| fg | S 13°48'02" E | 124.79' | no | S 87°33'32" E | 420.35' |
| gh | S 41°43'30" E | 138.34' | op | S 37°54'54" E | 207.52' |
| hi | S 66°22'37" E | 95.20' | pq | S 74°43'45" E | 409.34' |

I hereby declare that I did perform this survey and that it is correct to the best of my knowledge and belief.

3-23-20
 Thomas J. Henry
 Registered Surveyor No. 6787

