

Plat of Survey

Being a part of the Northwest quarter (1/4) of Section 32 and a part of the Northeast quarter (1/4) of Section 31, Township 5 North, Range 2 East, Farmer Township, Defiance County, Ohio.

For... Joseph Steury

Blosser Road

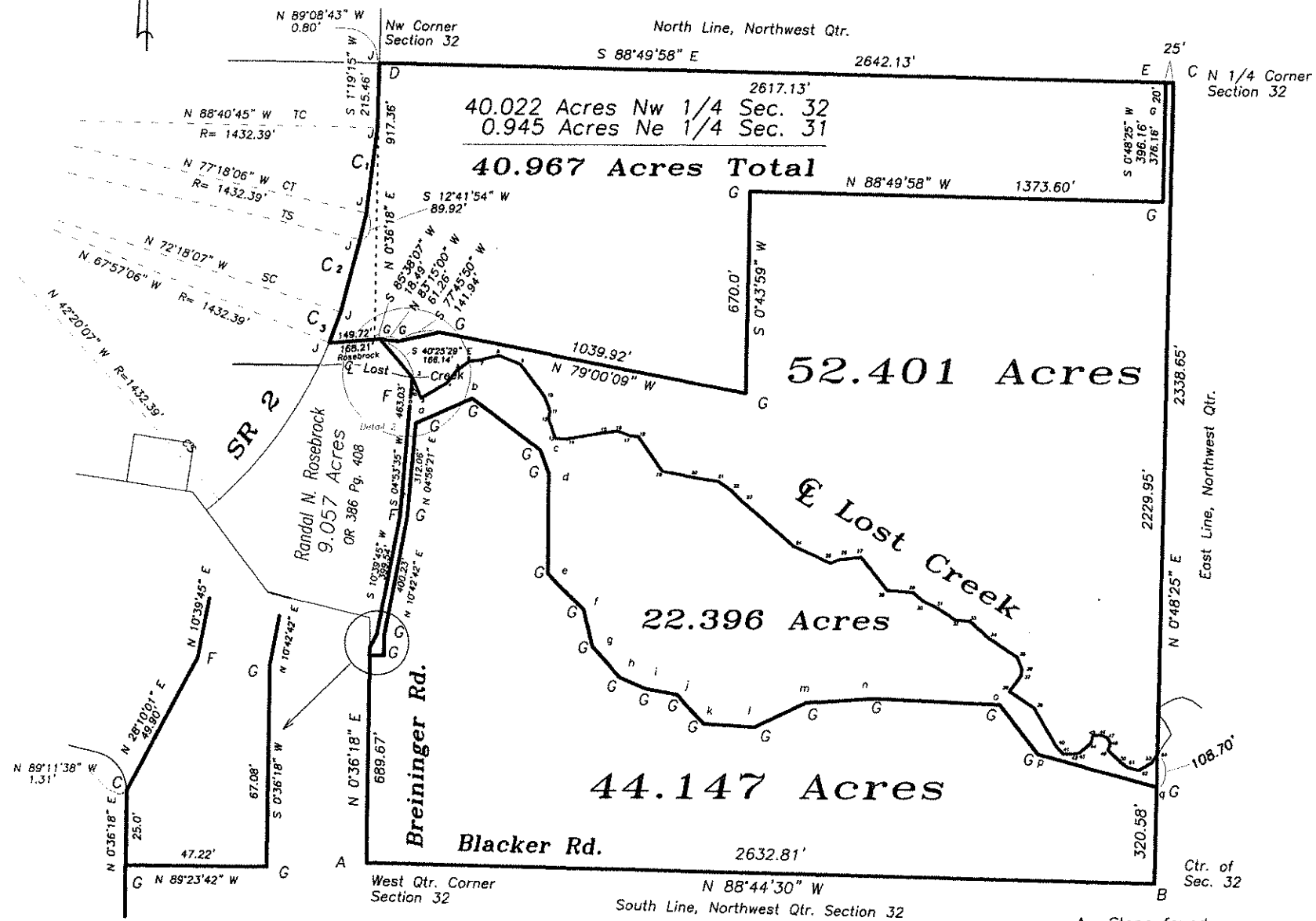

$\Delta = 11^{\circ}22'39''$
 $R = 1432.39'$
 $L = 284.44'$
 $Ch. Br. = S 07^{\circ}00'34'' W$
 $Ch. Dist. = 283.97'$

$\Delta = 04^{\circ}21'01''$
 $R = 1432.39'$
 $L = 108.76'$
 $Ch. Br. = S 19^{\circ}52'24'' W$
 $Ch. Dist. = 108.73'$

$\Delta = 11^{\circ}22'39''$
 $R = 1432.39'$
 $L = 284.44'$
 $Ch. Br. = S 07^{\circ}00'34'' W$
 $Ch. Dist. = 283.97'$

ab	N 66°25'32" E	206.66'	ij	S 79°14'00" E	105.68'
bc	S 53°15'12" E	285.65'	jk	S 43°20'56" E	131.49'
cd	S 20°40'09" E	82.20'	kl	S 86°23'12" E	166.26'
de	S 00°04'50" W	332.41'	lm	N 64°44'12" E	190.46'
ef	S 45°27'45" E	169.50'	mn	N 86°09'13" E	229.39'
fg	S 13°48'02" E	124.79'	no	S 87°33'32" E	420.35'
gh	S 41°43'30" E	138.34'	op	S 37°54'54" E	207.52'
hi	S 66°22'37" E	95.20'	pq	S 74°43'45" E	409.34'

- A= Stone found.
- B= Set 5/8" capped iron pin at the intersection of W 1/4 - E 1/4 & S 1/4 - N 1/4 corners.
- C= Iron pin found.
- D= Monument box found.
- E= Mag nail set.
- F= Capped iron pin found.
- G= 5/8" capped iron pin set.
- J= Point established on centerline

I hereby declare that I did perform this survey and that it is correct to of State Route 2. the best of my knowledge and belief.

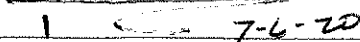
 Thomas J. Henry
 Registered Surveyor No. 6787

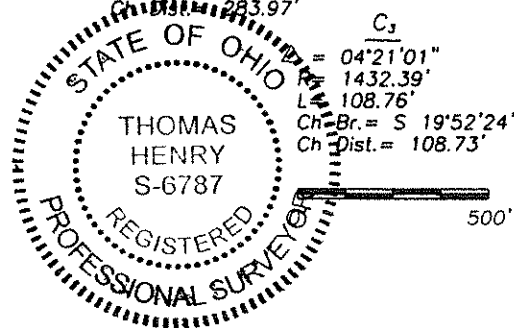

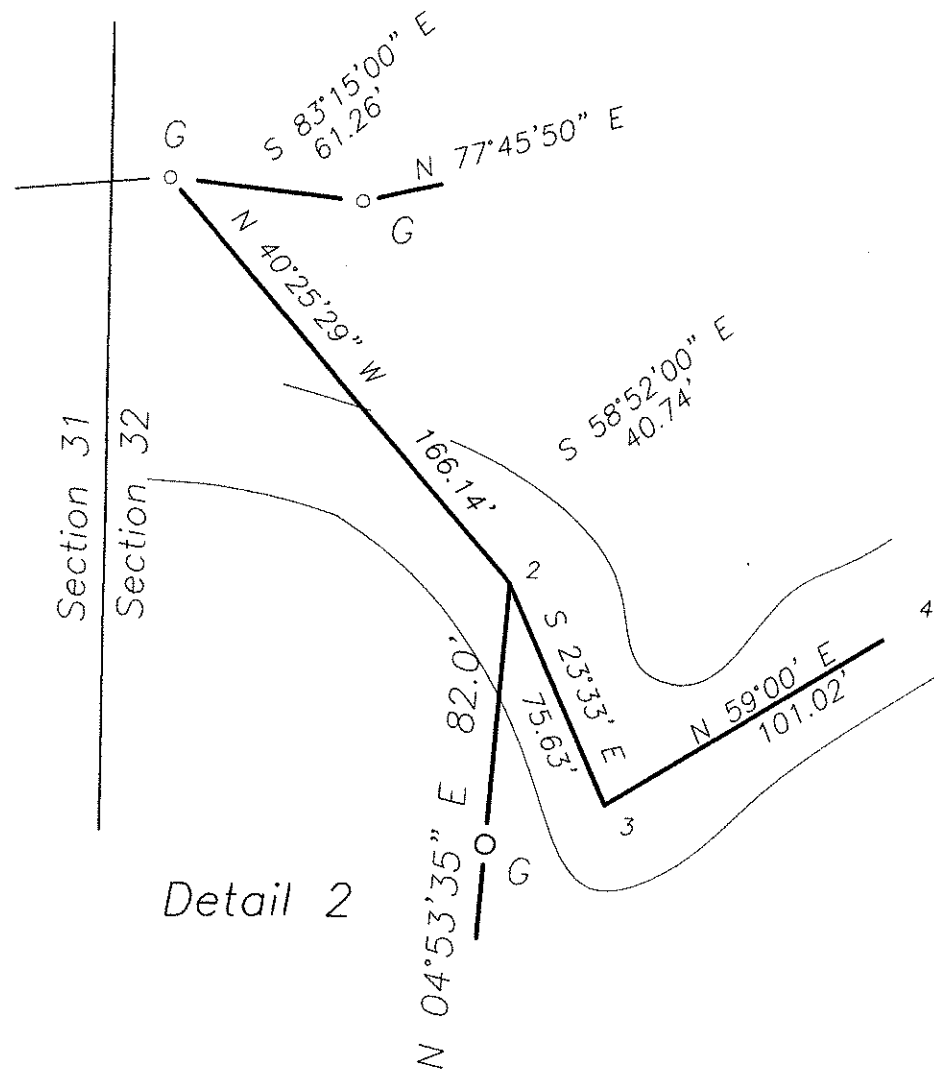

Centerline Lost Creek

2-3	S 23°33'00" E	75.63'	25-26	N 68°07'00" E	34.02'
3-4	N 59°00'00" E	101.02'	26-27	N 84°06'00" E	71.77'
4-5	N 39°06'00" E	54.72'	27-28	S 38°23'00" E	138.76'
5-6	N 53°00'00" E	49.31'	28-29	S 85°42'00" E	86.38'
6-7	N 82°37'00" E	38.97'	29-30	S 49°27'00" E	47.17'
7-8	N 75°58'00" E	60.80'	31-32	S 66°15'00" E	43.19'
8-9	S 68°27'00" E	78.66'	32-33	S 58°02'00" E	79.63'
9-10	S 37°20'00" E	135.34'	33-34	S 85°16'00" E	50.02'
10-11	S 20°43'00" E	51.70'	34-35	S 48°09'00" E	83.98'
11-12	S 11°50'00" W	25.91'	35-36	S 56°12'00" E	114.60'
12-13	S 21°26'00" E	68.75'	36-37	S 21°39'00" E	42.24'
13-14	S 85°58'00" E	38.10'	37-38	S 06°45'00" W	22.57'
14-15	N 80°13'00" E	119.64'	38-39	S 36°08'00" W	63.53'
15-16	N 82°53'00" E	52.32'	39-40	S 56°25'00" E	99.15'
16-17	S 68°46'00" E	43.98'	40-41	S 29°46'00" E	148.26'
17-18	S 85°24'00" E	25.75'	41-42	S 45°01'00" E	33.37'
18-19	S 34°58'00" E	140.60'	42-43	S 89°33'00" E	36.92'
19-20	S 78°58'00" E	115.96'	43-44	S 74°45'00" E	16.82'
20-21	S 81°01'00" E	75.56'	44-45	S 49°29'00" E	50.83'
21-22	S 54°41'00" E	49.25'	45-46	N 10°47'00" E	25.21'
22-23	S 45°41'00" E	53.60'	46-47	N 85°02'00" E	27.24'
23-24	S 49°14'00" E	226.91'	47-48	S 68°29'00" E	22.51'
24-25	S 66°16'00" E	136.44'	48-49	S 33°42'00" E	22.33'
			49-50	S 18°52'00" W	25.55'
			51-52	S 46°46'00" E	57.68'
			52-53	S 53°08'00" E	28.02'
			53-54	S 75°08'00" E	39.07'
			54-55	N 58°45'00" E	50.03'
			55-56	N 34°15'00" E	32.74'

