

# Plat of Survey

Being a part of the Southeast quarter (1/4) of Section 32, Township 5 North, Range 2 East, Farmer Township, Defiance County, Ohio.

For... Michael Zeedyk

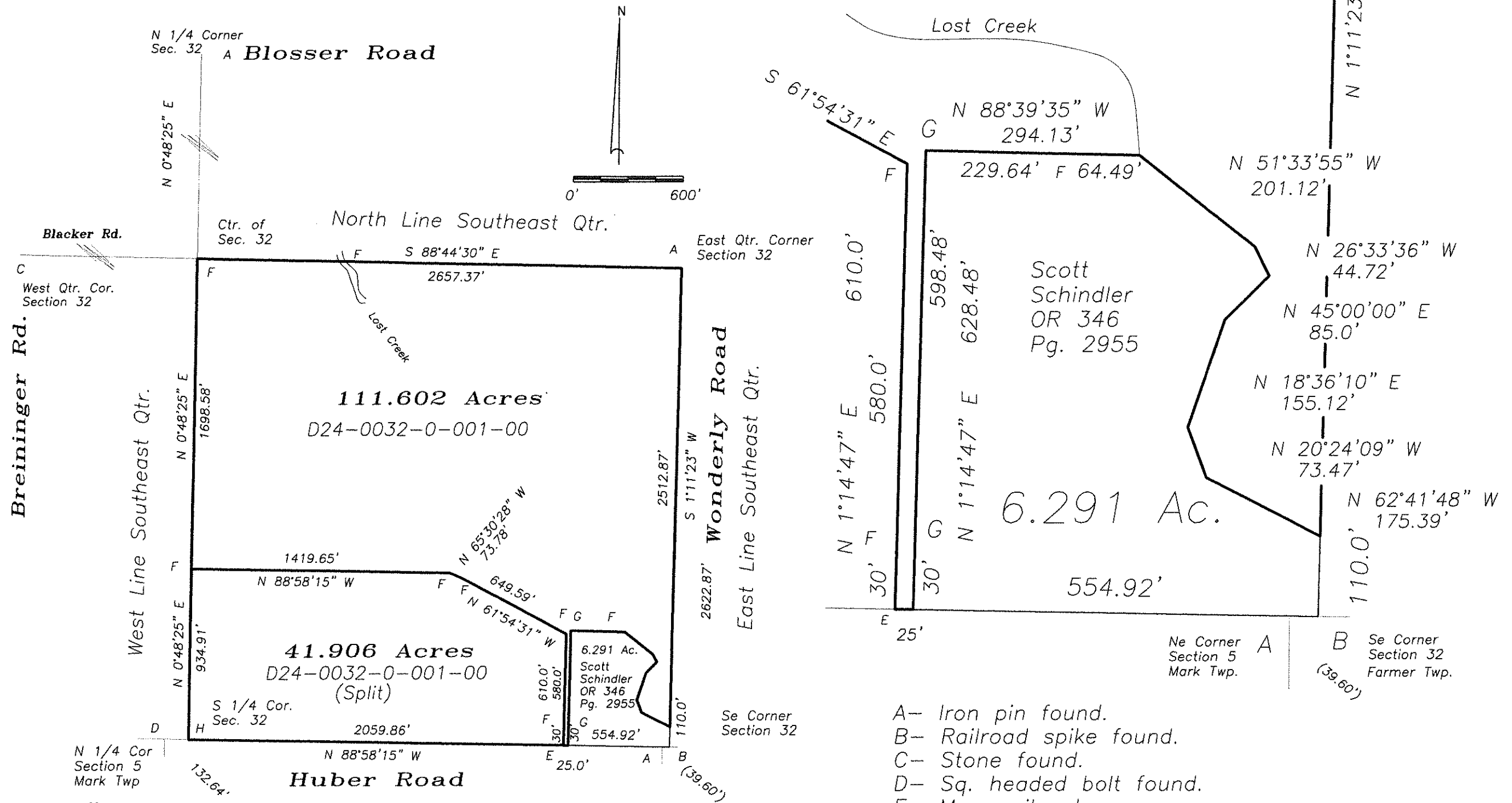

- A- Iron pin found.
- B- Railroad spike found.
- C- Stone found.
- D- Sq. headed bolt found.
- E- Mag nail set.
- F- 5/8" capped iron pin set.
- G- Capped iron pin found.
- H- Railroad spike set.

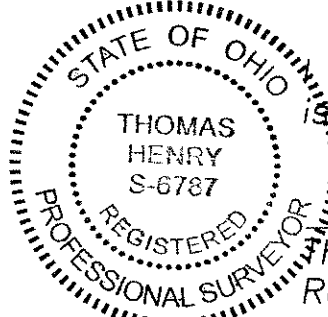

I hereby declare that I did perform this survey and that it is correct to the best of my knowledge and belief.

Thomas J. Henry  
Registered Surveyor No. 6787