

# PLAT OF SURVEY

A parcel of land situated in the Southeast Quarter of Section 34, Town 5 North, Range 2 East, Farmer Township, Defiance County, Ohio. Located within the North and the East of the First Principal Meridian of the Original Land Subdivisions of Ohio.

### SURVEYORS NOTE:

It is the intent that the newly created 0.656 acre parcel be combined with the adjacent existing 0.344 acre parcel to make a new 1.000 acre combined parcel.

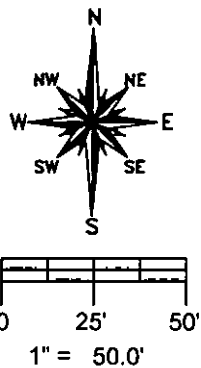

**REFERENCE SURVEYS**  
Volume 09-34-05

### SURVEY LEGEND

- Placed 5/8" Rebar w/ Cap
- X Found PK Nail
- Point Established this Survey
- Found Iron Pin or Pipe
- ⊠ Found Monument Box
- ⊠ Found Railroad Spike
- X Placed MAG Nail

NE COR, SE 1/4, SECTION 34

S 88°57'28" E 208.71'  
183.71'

**0.656 ACRES**  
NO BUILDINGS

N 88°57'28" W 125.00'  
100.00'  
**0.344 ACRES**  
NO BUILDINGS

N 0°36'57" E 208.71'  
188.71'

S 0°36'57" W  
100.00'

88.71'

E. LINE, SE 1/4, SECTION 34  
WILLIAMS CENTER-CECIL ROAD

83.71' 20' 125.00'  
N 88°57'28" W

NW COR, NE 1/4, SEC. 3, MARK TWP

S. LINE, SE 1/4, SECTION 34  
HUBER ROAD

SE CORNER SECTION 34

I HEREBY CERTIFY THAT I HAVE SURVEYED THE PREMISES SHOWN ON THE PLAT ABOVE. ALL DIMENSIONS ARE SHOWN IN FEET AND DECIMALS THEREOF. SINCE THIS SURVEY DOES NOT INCLUDE A TITLE SEARCH, THERE COULD BE EASEMENTS OR OTHER ENCUMBRANCES ON THE LAND WHICH ARE NOT SHOWN ON THIS SURVEY PLAT. IF THESE ARE REQUIRED, PLEASE FURNISH THE NECESSARY INFORMATION. THE BEARINGS AND DISTANCES SHOWN ON THE PLAT ABOVE ARE BASED ON STATE PLANE COORDINATES, SPC83, ZONE-OHIO NORTH. THIS SURVEY HAS BEEN RECORDED IN THE DEFIANCE COUNTY SURVEY RECORDS.

*Brian M. Wieland*  
BRIAN M. WIELAND - REGISTERED SURVEYOR NO. 8286

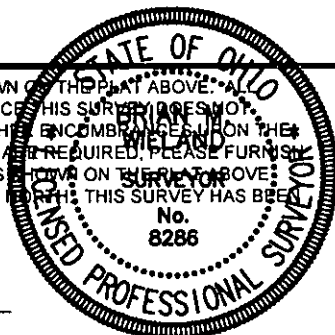

DATE: 6-26-22 JOB: 22-071

**WIELAND SURVEYING & ENGINEERING, LLC**  
14067 COUNTY ROAD 20  
WEST UNITY, OH 43570  
419-553-0112 VOICE  
brian@wielandsurveying.com