

Plat of Survey

Being a part of the Northeast quarter (1/4) of Section 35, Township 5 North, Range 2 East, Farmer Township, Defiance County, Ohio.

For... Ronald P. Renz

OR 443 Pg. 810

Blosser Rd.



- A- 5/8" iron pin found.
- B- Mag nail set.
- C- 5/8" capped iron pin set.

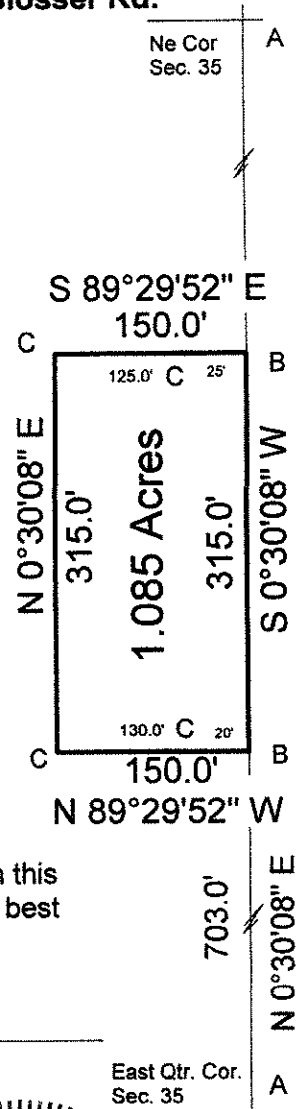
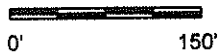

Openlander Road

I hereby declare that I did perform this survey and that it is correct to the best of my knowledge and belief.

Thomas J. Henry
 Registered Surveyor No. 6787

East Qtr. Cor.
 Sec. 35

