

5.04'
 NW cor.
 NE 1/4
 Sec. 1

1324.51'

S 89°32'00"E
 1324.51'

Huber Rd.

N line, NE Frac. 1/4, Sec. 1

NW Cor.
 NE Frac 1/4
 NE Frac 1/4
 Sec. 1

NE Cor.
 NE Frac 1/4
 Sec. 1

Plat of Survey

Being a part of the Northeast Fractional quarter (1/4) of
 the Northeast fractional quarter (1/4) of Section 1,
 Township 4 North, Range 1 East, Hicksville Township,
 Defiance County, Ohio.

34.745 Ac.

For: Franceska L. Imber
 Deed Ref: Vol. 271, Pg. 808

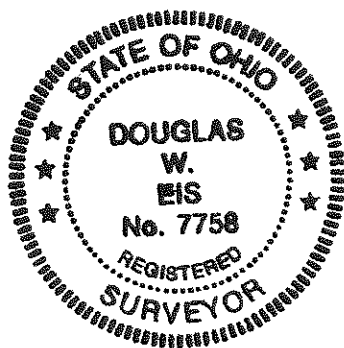
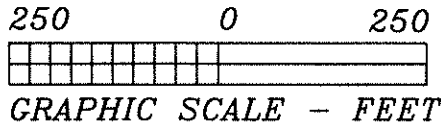
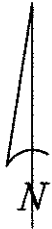

I hereby certify this survey and
 notes to be correct to the best
 of my knowledge.

Douglas W. Eis

Douglas W. Eis
 Registered Surveyor No. 7758

D.W. Eis Surveying
 16-883 St. Rt. 281
 Holgate, Ohio 43527
 (419) 762-5468

August 28, 2019
 Survey No. B2841-D-Hic-9-18-19

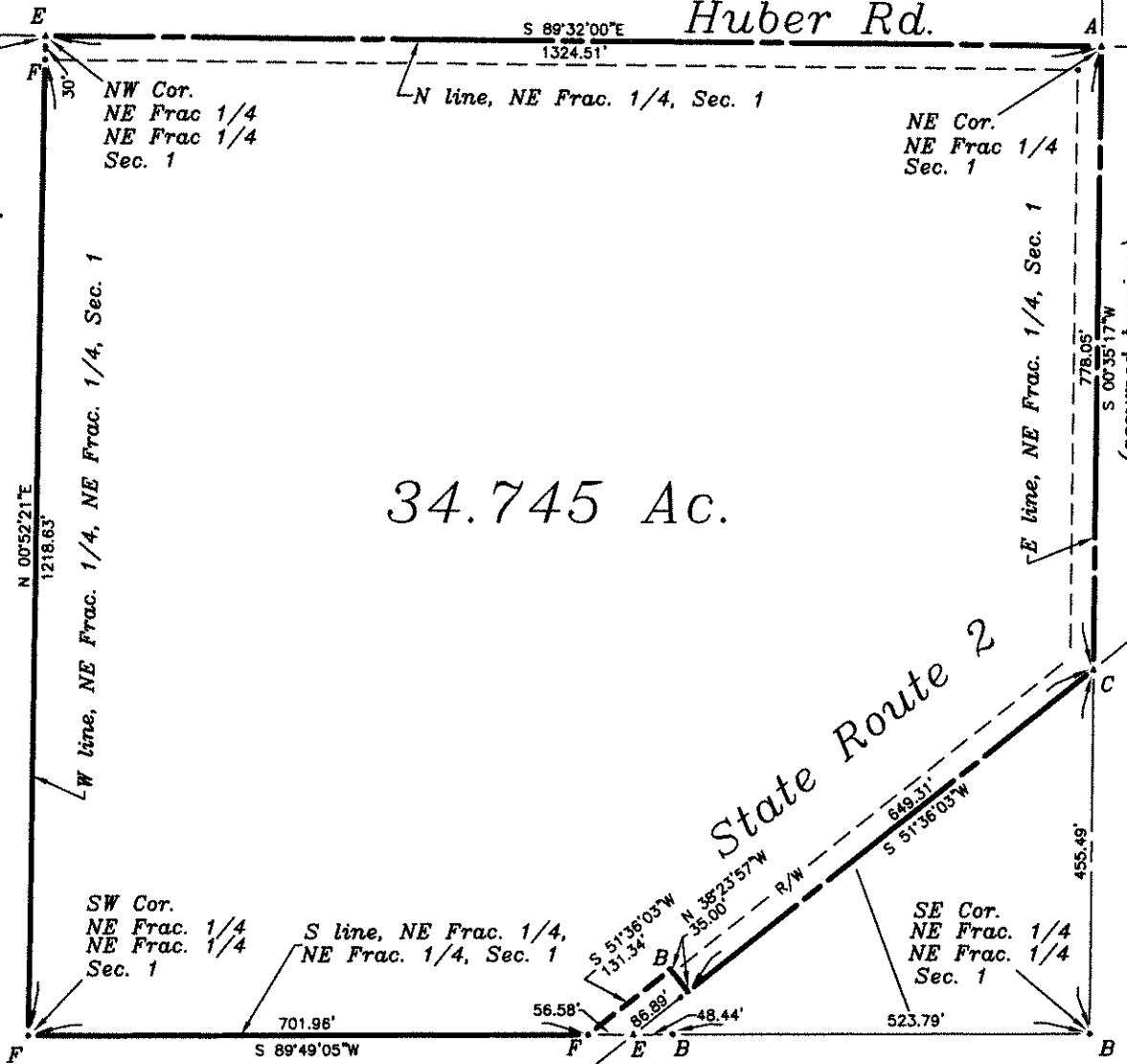

- A = Railroad spike found
- B = Iron pin found
- C = Mag nail founde
- D = Point Established
- E = Mag nail set
- F = Iron pin & cap set