

Plat of Survey

Being a part of the Southwest quarter (1/4) of Section 1, Township 4 North, Range 1 East, Hicksville Township, Defiance County, Ohio.

For... Steven & Marilyn Eicher

DB... 245 Page 310

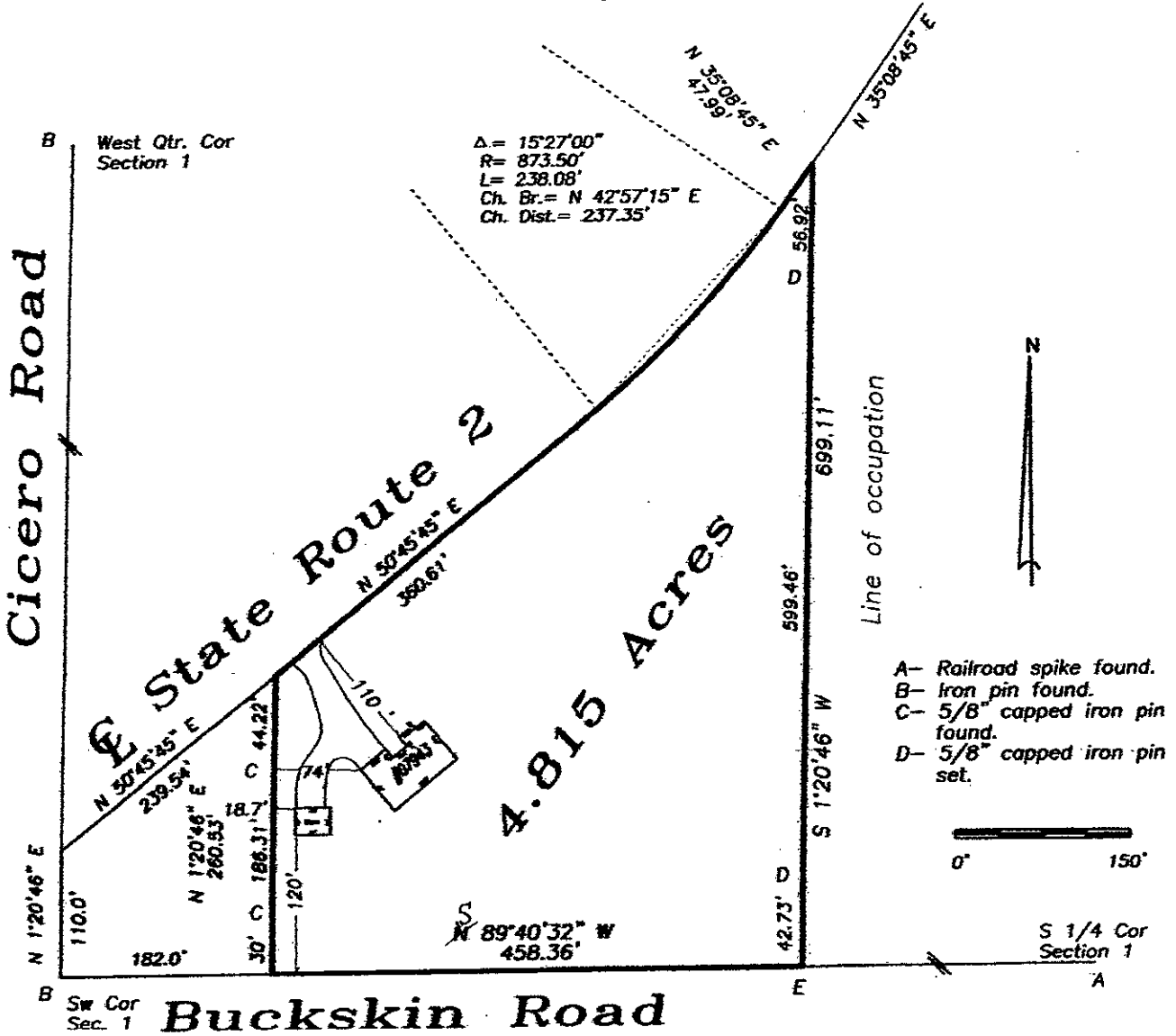

I hereby certify that I did perform this survey and that it is correct to the best of my knowledge and belief.

Thomas J. Henry
 Registered Surveyor No. 6787

