

# Plat of Survey

Being a part of the Northeast quarter (1/4) of Section 2, Township 4 North, Range 1 East, Hicksville Township, Defiance County, Ohio.

For... Tyler A. Herman & Zeedyk Farms, LLC

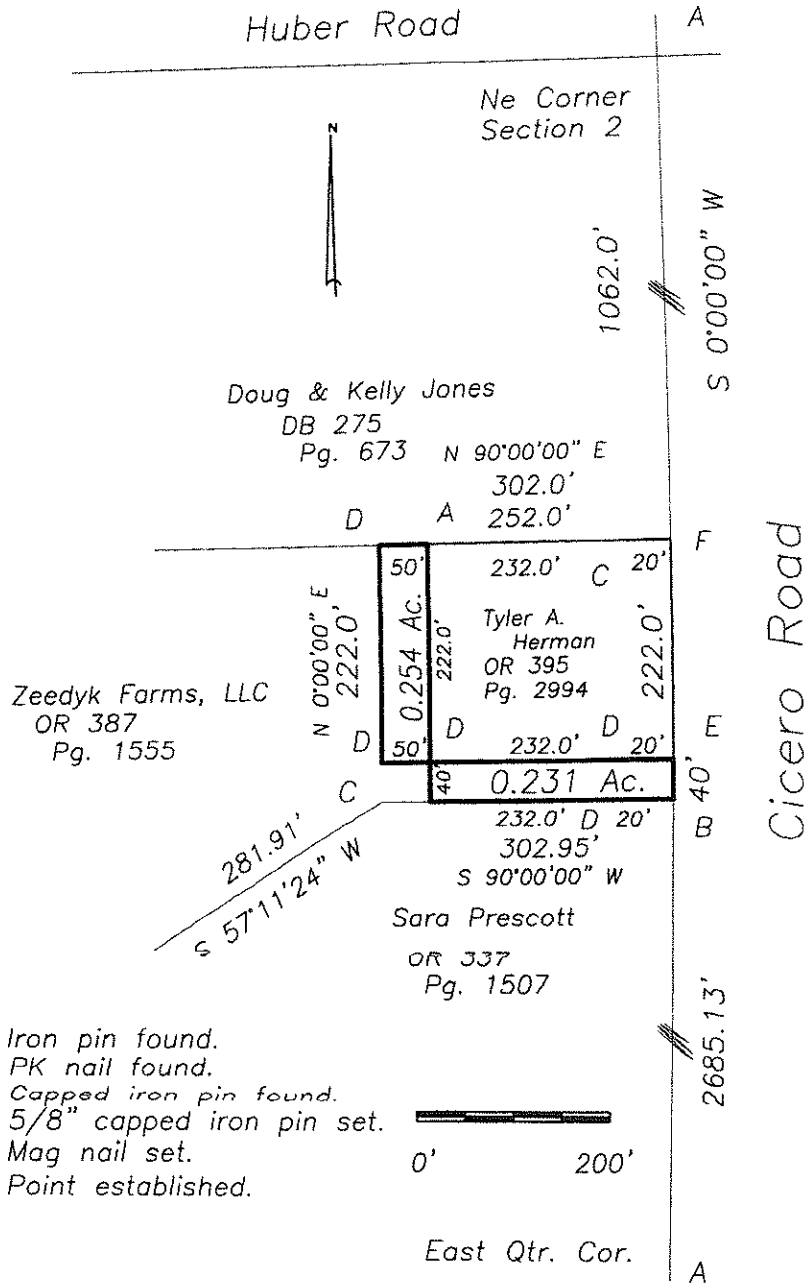

- A- Iron pin found.
- B- PK nail found.
- C- Capped iron pin found.
- D- 5/8" capped iron pin set.
- E- Mag nail set.
- F- Point established.

I hereby declare that I did perform this survey and that it is correct to the best of my knowledge and belief.

Thomas J. Henry  
 Registered Surveyor No. 6787

