

Plat of Survey

Being a part of the Northeast quarter (1/4) of Section 3, Township 4 North, Range 1 East, Hicksville Township, Defiance County, Ohio.

For... Barry & Karen Hochstetler & Simon Helmuth

OR 375 Pg. 2553

Huber Road

Nw Corner
Section 3

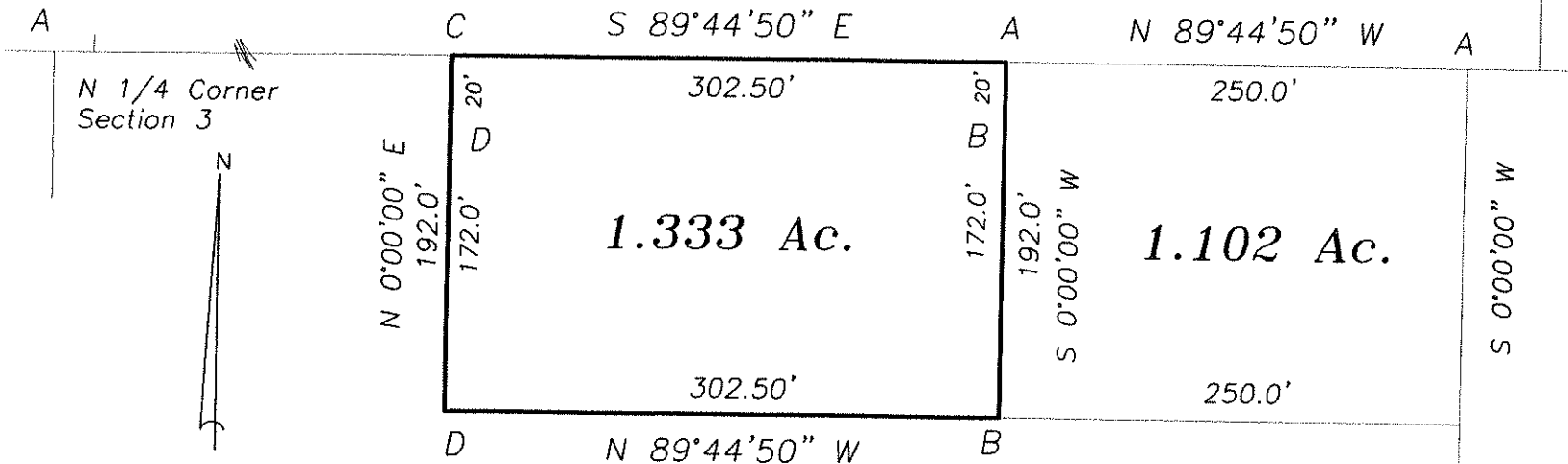

- A- Railroad spike found.
- B- Capped iron pin found.
- C- Mag nail set.
- D- 5/8" capped iron pin set.

I hereby certify that I did perform this survey and that it is correct to the best of my knowledge and belief.

Thomas J. Henry
 Thomas J. Henry
 Registered Surveyor No. 6787

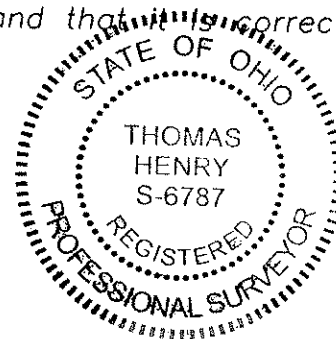

Lake Road
S 0°00'00" W