

# Plat of Survey

Being a part of the North half (1/2) of the Northwest fractional quarter (1/4) of Section 4, Township 4 North, Range 1 East, Hicksville Township, Defiance County, Ohio.

For... Tony & Teresa M. Congleton  
Vol. 237 Pg. 13 & OR 311 Pg. 456

Buyer... Scott Burris

## Huber Road

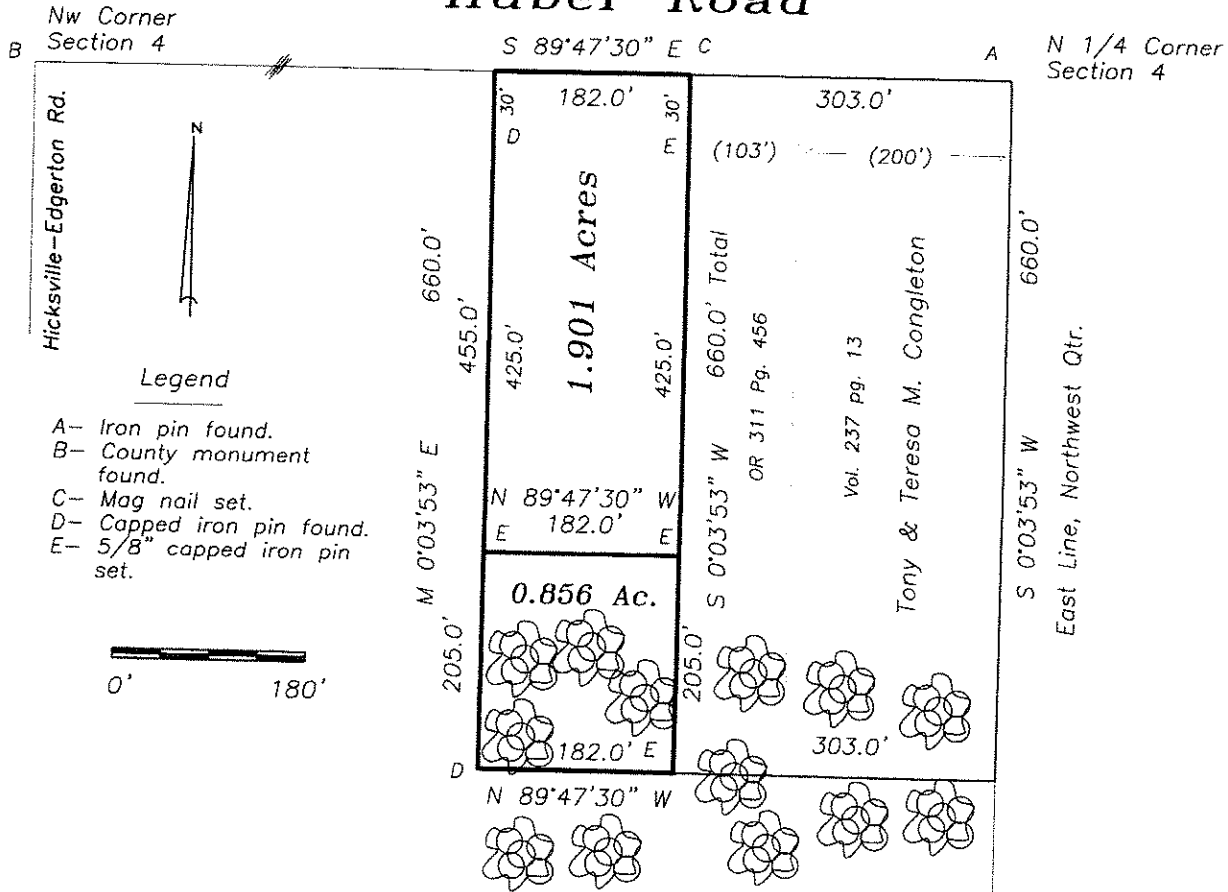

I hereby certify that I did perform this survey and that it is correct to the best of my knowledge and belief.

Thomas J. Henry  
Registered Surveyor No. 6787

Se Corner  
N 1/2  
Nw 1/4

