

# Plat of Survey

Being a part of the East half (1/2) of the Southwest quarter (1/4) of Section 5, Township 4 North, Range 1 East, Hicksville Township, Defiance County, Ohio.

For... Lonnie L. Watson & Kathryn S. Watson

OR 421 Pg. 726

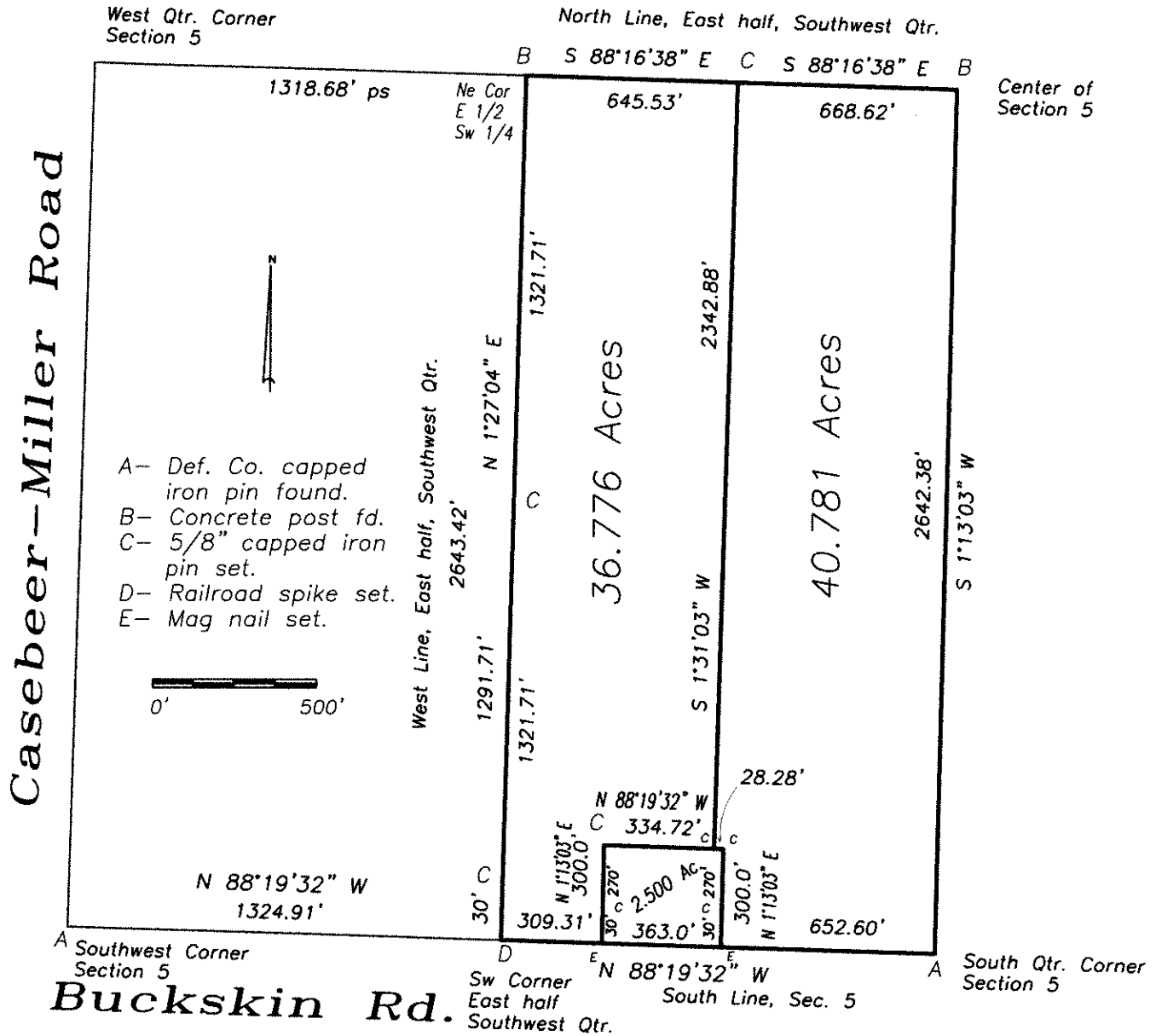

I hereby declare that I did perform this survey and that it is correct to the best of my knowledge and belief.

Thomas J. Henry  
 Registered Surveyor No. 6787

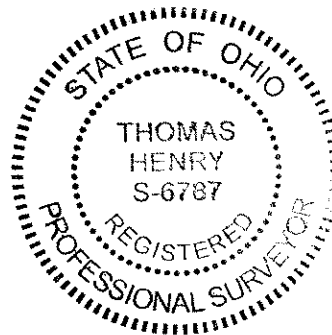

12-05-08



From the Office of Thomas J. Henry Surveying  
22119 Gruber Road, Defiance, Ohio

October 31, 2019

D 5674

## **Legal Description of ... 2.500 acres**

**For... Lonnie L Watson & Kathryn S. Watson**

*Being a part of the East half (1/2) of the Southwest quarter (1/4) of Section 5, Township 4 North, Range 1 East, Hicksville Township, Defiance County, Ohio and being more particularly described as follows:*

*Commencing at the South quarter (1/4) corner of Section 5 monumented by a Defiance County capped iron pin found; thence North 88 degrees 19 minutes 32 seconds West, on the south line of Section 5, a distance of 652.60 feet to a mag nail set and the point of beginning;*

*Thence continuing North 88 degrees 19 minutes 32 seconds West, on the south line of Section 5, a distance of 363.00 feet to a mag nail set;*

*Thence North 01 degree 13 minutes 03 seconds East, 300.00 feet to a 5/8-inch capped iron pin set, (passing a 5/8-inch capped iron pin set at 30.00 feet);*

*Thence South 88 degrees 19 minutes 32 seconds East, 363.00 feet to a 5/8-inch capped iron pin set;*

*Thence South 01 degrees 13 minutes 03 seconds West, 300.00 feet (passing a 5/8-inch capped iron pin set at 270.00 feet) to the point of beginning. The parcel herein described contains 2.500 acres more or less but subject to all legal highways and easements of record.*

*The basis of bearings is based on Ohio North Coordinates.*

*Thomas J Henry, Registered Surveyor No. 6787, prepared this description.*

*12-17-19*

12-05-08A